

Submit 3 Copies  
to Appropriate  
District Office

State of New Mexico  
Energy, Minerals and Natural Resources Department

Form C-103  
Revised 1-1-89

DISTRICT I  
P.O. Box 1980, Hobbs, NM 88240

DISTRICT II  
P.O. Drawer DD, Artesia, NM 88210

DISTRICT III  
1000 Rio Brazos Rd., Aztec, NM 87410

OIL CONSERVATION DIVISION  
P.O. Box 2088  
Santa Fe, New Mexico 87504-2088

WELL API NO. <u>30-025-23703</u>	
5. Indicate Type of Lease STATE <input type="checkbox"/> FEE <input checked="" type="checkbox"/>	
6. State Oil & Gas Lease No. NMJ-533	
7. Lease Name or Unit Agreement Name COOPER "B"	
8. Well No. 4	
9. Pool name or Wildcat JALMAT-TANSILL-YATES-7RVRS	
10. Elevation (Show whether DF, RKB, RT, GR, etc.) 3342' GR	

SUNDRY NOTICES AND REPORTS ON WELLS  
(DO NOT USE THIS FORM FOR PROPOSALS TO DRILL OR TO DEEPEN OR PLUG BACK TO A  
DIFFERENT RESERVOIR. USE "APPLICATION FOR PERMIT"  
(FORM C-101) FOR SUCH PROPOSALS.)

1. Type of Well:  
OIL WELL ☒ GAS WELL ☐ OTHER ☐

2. Name of Operator  
MERIDIAN OIL INC.

3. Address of Operator  
P.O. Box 51810, Midland, TX 79710-1810

4. Well Location  
Unit Letter B : 660 Feet From The NORTH Line and 2310 Feet From The EAST Line  
Section 14 Township 24-S Range 36-E NMPM LEA County

11. Check Appropriate Box to Indicate Nature of Notice, Report, or Other Data  
NOTICE OF INTENTION TO: SUBSEQUENT REPORT OF:

PERFORM REMEDIAL WORK <input type="checkbox"/>	PLUG AND ABANDON <input checked="" type="checkbox"/>	REMEDIAL WORK <input type="checkbox"/>	ALTERING CASING <input type="checkbox"/>
TEMPORARILY ABANDON <input type="checkbox"/>	CHANGE PLANS <input type="checkbox"/>	COMMENCE DRILLING OPNS. <input type="checkbox"/>	PLUG AND ABANDONMENT <input type="checkbox"/>
PULL OR ALTER CASING <input type="checkbox"/>		CASING TEST AND CEMENT JOB <input type="checkbox"/>	
OTHER: <input type="checkbox"/>		OTHER: <input type="checkbox"/>	

12. Describe Proposed or Completed Operations (Clearly state all pertinent details, and give pertinent dates, including estimated date of starting any proposed work) SEE RULE 1103. Plug and Abandonment Procedure

1. Notify NMOC prior to starting work. MIRU PU. ND wellhead, NU BOP. POOH with tubing laying down. Deliver workstring. Pick up workstring and RIH with casing scraper to  $\pm 3,375'$ , POOH. Set CIBP on tubing at 3,350'. Cap CIBP with 50' of cement (5 sxs). Pull up above plug and circulate hole with 9 ppg gelled brine.
2. Pull up to 2,890' and spot a cement plug across the base of the salt at 2,760' to 2,890'. Use 15 sxs of cement. Pull up to 1,630' and set a cement plug across the top of the salt at 1510' to 1630'. Use 15 sxs of cement. Pull up to 380' and circulate cement to surface using 40 sxs of cement. POOH laying down tubing RDMO PU.
3. Cut off casing 3' below ground level and install P&A marker. Clear, rip, and reseed location.

Note: All cement will be Class C with 2%  $\text{CaCl}_2$ .

I hereby certify that the information above is true and complete to the best of my knowledge and belief.

SIGNATURE Maria L. Perez TITLE PRODUCTION ASST. DATE 7-24-92

TYPE OR PRINT NAME MARIA L. PEREZ TELEPHONE NO. 915-688-6906

(This space for Stamp)  
ORIGINAL SIGNED BY JERRY SEXTON  
DISTRICT I SUPERVISOR

APPROVED BY \_\_\_\_\_ TITLE \_\_\_\_\_ DATE \_\_\_\_\_

CONDITIONS OF APPROVAL, IF ANY:

JUL 29 '92

**MERIDIAN OIL**  
COOPER B NO. 4  
JALMAT FIELD  
LEA COUNTY, NEW MEXICO

KLM 5/12/92

**PROPOSED CONDITION AFTER P&A**

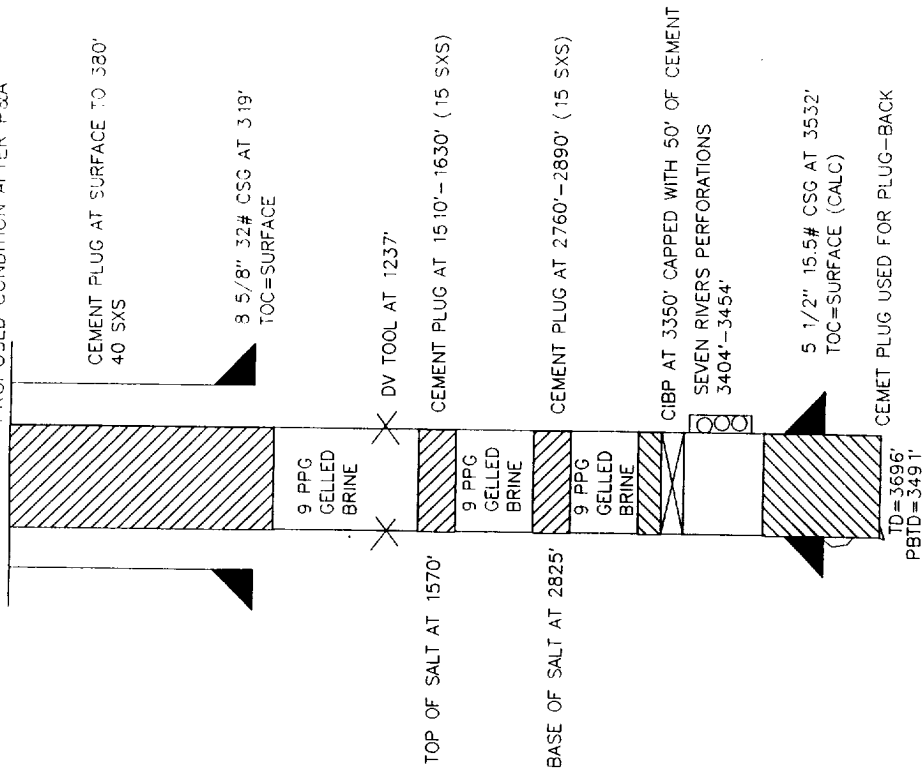

**MERIDIAN OIL**  
COOPER B NO. 4  
JALMAT FIELD  
LEA COUNTY, NEW MEXICO

KLM 5/12/92

**CURRENT CONDITION**

