



UNITED STATES  
DEPARTMENT OF THE INTERIOR  
GEOLOGICAL SURVEY  
P. O. Box 1838  
Hobbs, New Mexico

July 16, 1957

Sinclair Oil & Gas Company  
P. O. Box 1470  
Midland, Texas

Re: Lease Las Cruces 069213

Gentlemen:

Receipt is acknowledged of "Notice of Intention to Drill" dated July 8, 1957, covering your well No. 3 Sand Hills Unit on the subject leasehold in the SWSE1/4 sec. 8, T. 26 S., R. 36 E., N.M.P.M., Wilcox, Lea County, New Mexico.

Your proposed work is approved subject to compliance with the provisions of the "Oil and Gas Operating Regulations" revised May 25, 1942, copy of which will be furnished you on request, and subject to the following condition:

1. Drilling operations so authorized are subject to the attached sheet (revised February 1955) for general conditions of approval.

Very truly yours,

T. E. Godfrey  
Acting District Engineer

IN REPLY REFER TO:

UNITED STATES  
DEPARTMENT OF THE INTERIOR  
GEOLOGICAL SURVEY



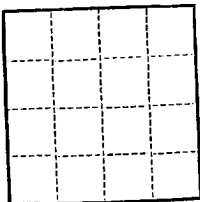

(SUBMIT IN TRIPLICATE)

UNITED STATES  
DEPARTMENT OF THE INTERIOR  
GEOLOGICAL SURVEY

Land Office **Las Cruces**  
Lease No. **LC 069213**  
Unit **Sand Hills Unit**

SUNDRY NOTICES AND REPORTS ON WELLS

NOTICE OF INTENTION TO DRILL.....	<input checked="" type="checkbox"/> SUBSEQUENT REPORT OF WATER SHUT-OFF.....
NOTICE OF INTENTION TO CHANGE PLANS.....	SUBSEQUENT REPORT OF SHOOTING OR ACIDIZING.....
NOTICE OF INTENTION TO TEST WATER SHUT-OFF.....	SUBSEQUENT REPORT OF ALTERING CASING.....
NOTICE OF INTENTION TO RE-DRILL OR REPAIR WELL.....	SUBSEQUENT REPORT OF RE-DRILLING OR REPAIR.....
NOTICE OF INTENTION TO SHOOT OR ACIDIZE.....	SUBSEQUENT REPORT OF ABANDONMENT.....
NOTICE OF INTENTION TO PULL OR ALTER CASING.....	SUPPLEMENTARY WELL HISTORY.....
NOTICE OF INTENTION TO ABANDON WELL.....	

(INDICATE ABOVE BY CHECK MARK NATURE OF REPORT, NOTICE, OR OTHER DATA)

Well No. **1** is located **660** ft. from **N1/4** line and **1990** ft. from **E** line of sec. **8**  
**SE 1/4 Sec 8** **26S** **34E** **1507N**  
 (1/4 Sec. and Sec. No.) (Twp.) (Range) (Meridian)  
**Midland** **Las** **New Mexico**  
 (Field) (County or Subdivision) (State or Territory)

The elevation of the derrick floor above sea level is \_\_\_\_\_ ft.

DETAILS OF WORK

(State names of and expected depths to objective sands; show sizes, weights, and lengths of proposed casings; indicate mudding jobs, cementing points, and all other important proposed work)

**SINCLAIR OIL & GAS COMPANY'S - WELL NO. 1, SAND HILLS UNIT LEASE**

<b>10-3/4" OD Csg</b>	<b>32.75#</b>	<b>600'</b>	<b>600 sax</b>
<b>7" OD Csg</b>	<b>20#</b>	<b>5500'</b>	<b>550 sax</b>

**Propose to drill well to approximately 5500' to test the Mid Delaware Sand 4500' to Total Depth.**

I understand that this plan of work must receive approval in writing by the Geological Survey before operations may be commenced.

Company **Sinclair Oil & Gas Company**

Address **P. O. Box 1478**  
**Midland, Texas**

By **R. L. Brown**  
 Title **Division Clerk, Prod. Dept.**



NEW MEXICO OIL CONSERVATION COMMISSION

Well Location and Acreage Dedication Plat

Section A.

Date July 5, 1957

Operator Sinclair Oil & Gas Company Lease Sand Hills Unit  
Well No. 3 Unit Letter 0 Section 6 Township 25 South Range 30 East NMPM  
Located 450 Feet From South Line, 1970 Feet From East Line  
County Lea G. L. Elevation \_\_\_\_\_ Dedicated Acreage 40 Acres  
Name of Producing Formation Mid-Belmonte Sand Pool Wildcat

1. Is the Operator the only owner\* in the dedicated acreage outlined on the plat below?  
Yes \_\_\_\_\_ No X.
2. If the answer to question one is "no," have the interests of all the owners been consolidated by communitization agreement or otherwise? Yes X No \_\_\_\_\_. If answer is "yes," Type of Consolidation Communitization Agreement
3. If the answer to question two is "no," list all the owners and their respective interests below:

Owner

Land Description

RECEIVED

U. S. DEPARTMENT OF THE INTERIOR  
BUREAU OF LAND MANAGEMENT  
DENVER, NEW MEXICO

Section B

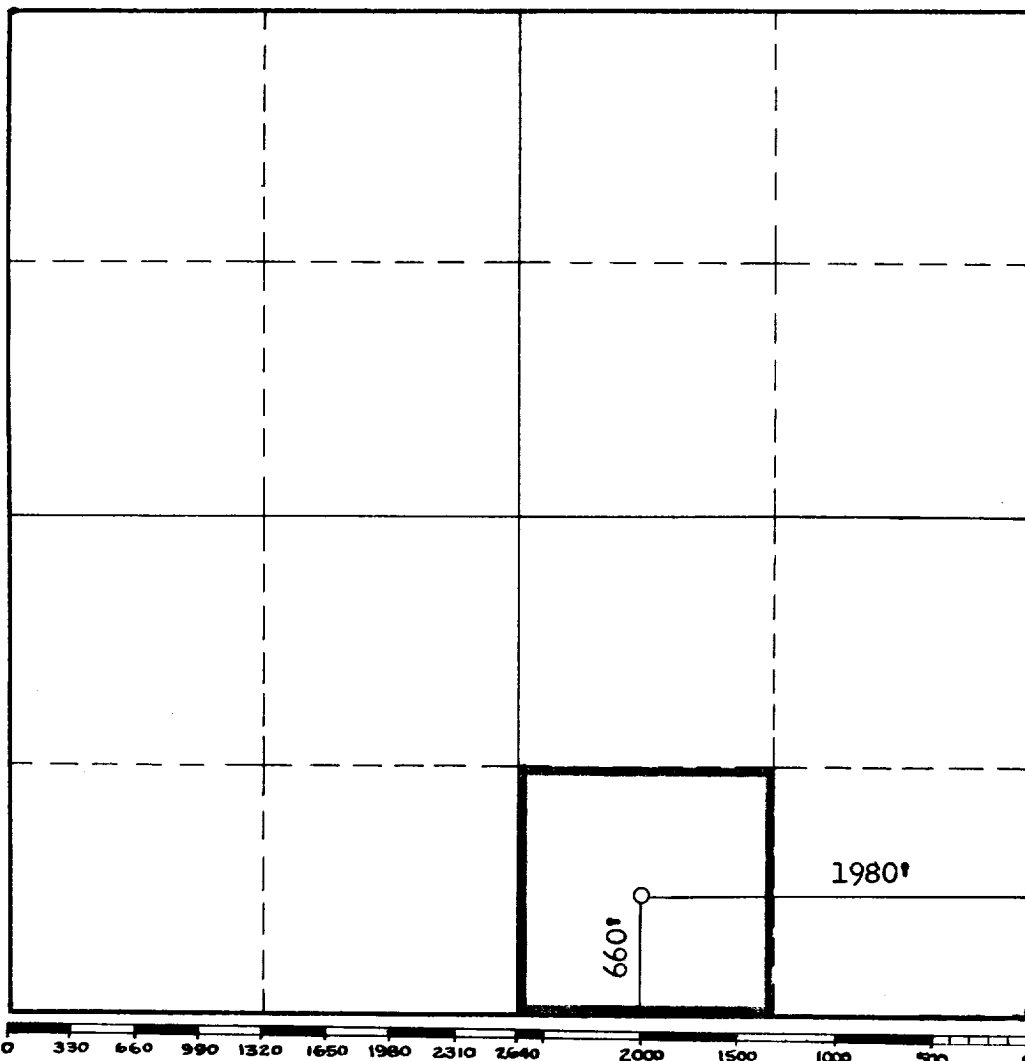

This is to certify that the information in Section A above is true and complete to the best of my knowledge and belief.

Sinclair Oil & Gas Company

(Operator)

[Signature]  
(Representative)

P. O. Box 1470

Midland, Texas

Address

This is to certify that the well location shown on the plat in Section B was plotted from field notes of actual surveys made by me or under my supervision and that the same is true and correct to the best of my knowledge and belief.

Date Surveyed 7/4/57

[Signature]  
Registered Professional  
Engineer and/or Land Surveyor.

Certificate No. 183

(See instructions for completing this form on the reverse side)

INSTRUCTIONS FOR COMPLETION:

1. Operator shall furnish and certify to the information called for in Section A.
2. Operator shall outline the dedicated acreage for both oil and gas wells on the plat in Section B.
3. A registered professional engineer or land surveyor registered in the State of New Mexico or approved by the Commission shall show on the plat the location of the well and certify this information in the space provided.
4. All distances shown on the plat must be from the outer boundaries of Section.
5. If additional space is needed for listing owners and their respective interests as required in question 3, Section A, please use space below

\* "Owner" means the person who has the right to drill into and to produce from any pool and to appropriate the production either for himself or for himself and another. (65-3-29 (e) NMSA 1953 Comp.)