

State of New Mexico  
Energy, Minerals and Natural ResourcesFORM C-103  
Revised March 25, 1999OIL CONSERVATION DIVISION  
1220 South St. Francis Drive  
Santa Fe, NM 87505

WELL API NO. 30-025-10596
5. Indicate Type of Lease <input type="checkbox"/> STATE <input checked="" type="checkbox"/> FEE
6. State Oil & Gas Lease No.
7. Lease Name or Unit Agreement Name Skelly Penrose A Unit
8. Well No. 38
9. Pool name or Wildcat Langlie-Mattix; 7Rivers-Queen-Grayburg
10. Elevation (Show whether DP, RKB, RT, GR, etc.) 3297' GR

SUNDRY NOTICES AND REPORTS ON WELLS  
(DO NOT USE THIS FORM FOR PROPOSALS TO DRILL OR TO DEEPEN OR PLUG BACK TO A DIFFERENT RESERVOIR. USE "APPLICATION FOR PERMIT" (FORM C-101) FOR SUCH PROPOSALS.)

1. Type of Well: <input checked="" type="checkbox"/> OIL WELL <input type="checkbox"/> GAS WELL <input type="checkbox"/> OTHER	2. Name of Operator Apache Corporation
3. Address of Operator 2000 Post Oak Blvd., Ste. 100, Houston, Texas 77056-4400	4. Well Location Unit Letter <u>N</u> : <u>740</u> Feet From The <u>South</u> Line and <u>2000</u> Feet From The <u>West</u> Line Section <u>3</u> Township <u>23S</u> Range <u>37E</u> NMPM <u>Lea</u> County
10. Elevation (Show whether DP, RKB, RT, GR, etc.) 3297' GR	

11. Check Appropriate Box to Indicate Nature of Notice, Report, or Other Data	
NOTICE OF INTENTION TO:	SUBSEQUENT REPORT OF:
<input type="checkbox"/> Perform Remedial Work <input type="checkbox"/> Temporarily Abandon <input type="checkbox"/> Plug or Alter Casing <input type="checkbox"/> Other	<input type="checkbox"/> Remedial Work <input type="checkbox"/> Commence Drilling Operations <input type="checkbox"/> Casing Test and Cement Job <input checked="" type="checkbox"/> Other Request TA Status
<input type="checkbox"/> Plug and Abandon <input type="checkbox"/> Change Plans	<input type="checkbox"/> Altering Casing <input type="checkbox"/> Plug and Abandonment

12. Describe proposed or completed operations. (Clearly state all pertinent details, and give pertinent dates, including estimated date of starting any proposed work). SEE RULE 1103. For Multiple Completions: Attach wellbore diagram of proposed completion or recompletion.

Apache requests approval of Temporary Abandoned status for the Skelly Penrose A Unit # 38 well.

2/5/01 CIBP set @ 3272'  
 2/12/01 Performed Casing Integrity Test @ 560# for 30 minutes - OK. Test witnessed by Buddy Hill - NM/OCD  
 See chart attached

This wellbore will be evaluated for utilization in continued unit development.

This Approval of Temporary  
Abandonment Expires 2/21/06

I hereby certify that the information above is true and complete to the best of my knowledge and belief.			
SIGNATURE	<u>Debra J. Anderson</u>	TITLE	<u>Sr. Engineering Technician</u>
DATE	<u>2/15/01</u>	TELEPHONE NO.	<u>713-296-6008</u>
TYPE OR PRINT NAME <u>Debra J. Anderson</u>			
(This space for State Use)			
APPROVED BY	TITLE	DATE	
CONDITIONS OF APPROVAL, IF ANY:			

FIELD OFFICE  
FEB 21 2001

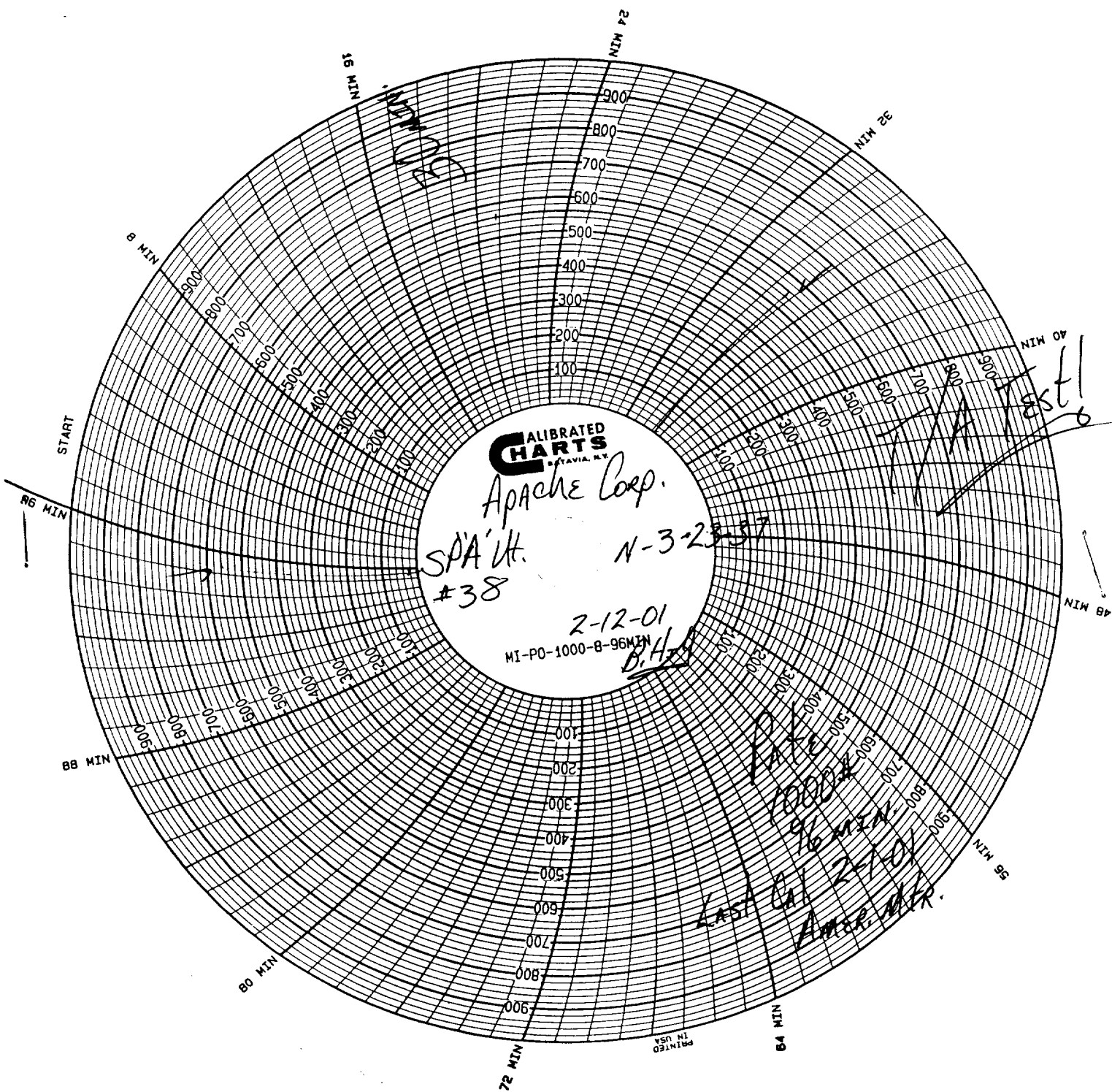

CALIBRATED  
CHARTS  
BY AVIA, INC.

Apache Corp.

SPA'LT.  
#38

N-3-23-37

2-12-01

MI-PO-1000-8-96MIN

B.H.

A Test 1

Date  
1000

96 MIN

LAST CAL 2-1-01  
Amc. MFR.

PRINTED  
IN USA