

NEW MEXICO OIL CONSERVATION COMMISSION

Santa Fe, New Mexico

DUPLICATE

NOTICE OF INTENTION TO DRILL

Notice must be given to the Oil Conservation Commission or its proper agent and approval obtained before drilling begins. If changes in the proposed plan are considered advisable, a copy of this notice showing such changes will be returned to the sender. Submit this notice in triplicate. One copy will be returned following approval. See additional instructions in Rules and Regulations of the Commission.

Hobbs, New Mexico

Place

Date

OIL CONSERVATION COMMISSION,
Santa Fe, New Mexico,

Gentlemen:

You are hereby notified that it is our intention to commence the drilling of a well to be known as

Skelly Oil Company

E. L. Steeler

Well No. 3

in C SE NE

Company or Operator

Lease

of Sec. 17, T. 23, R. 37, N. M., P. M., Penrose-Skelly, Lea County.

The well is 2980 feet (S.) of the North line and 660' feet

(W.) of the East line of Sec. 17-23-37 Lea County

(Give location from section or other legal subdivision lines. Cross out wrong directions.)

If state land the oil and gas lease is No. 7 Assignment No.

If patented land the owner is

Address

If government land the permittee is

Address

The lessee is Skelly Oil Company

Address Tulsa, Oklahoma

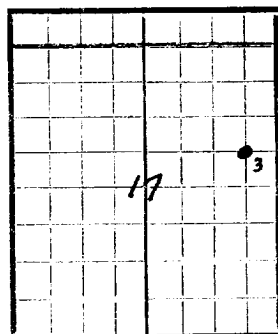

AREA 640 ACRES

LOCATE WELL CORRECTLY

approx. 1200' then Cable Tools to TD, Cactus Drlg. Co., San Angelo, Texas

We propose to drill well with drilling equipment as follows: Rotary tools to

The status of a bond for this well in conformance with Rule 39 of the General Rules and Regulations of the Commission is as follows:

We propose to use the following strings of casing and to land or cement them as indicated:

Size of Hole	Size of Casing	Weight Per Foot	New or Second Hand	Depth	Landed or Cemented	Sacks Cement
11"	8-5/8"	28#	New	1200'	Cemented	300
8 1/2"	7"	20#	New	3600'	Cemented	150

If changes in the above plan become advisable we will notify you before cementing or landing casing. We estimate that the first productive oil or gas sand should occur at a depth of about 3700 feet.

Additional information:

8-5/8" Casing will be cemented back to surface.

Approved OCT 8 1945, 19

except as follows:

"APPROVAL CONDITIONED UPON
COMPLIANCE WITH REQUIREMENTS
OF OPC-WPD."

OIL CONSERVATION COMMISSION,

By

Oil & Gas Inspector

Title

Sincerely yours,

SKELLY OIL COMPANY

Company or Operator

By

Position

Dist. Supt.

Send communications regarding well to

Name Skelly Oil Company

Address Drawer "D", Hobbs, N. M.

111