

NEW MEXICO OIL CONSERVATION COMMISSION

Well Location and Acreage Dedication Plat

Section A.

Date January 15, 1959
Operator BURK ROYALTY COMPANY Lease Munyan
Well No. 3 Unit Letter F Section 21 Township 23 South Range 37 East NMPM
Located 1980 Feet From North Line, 1980 Feet From West Line
County Lea G. L. Elevation 3309 Dedicated Acreage 40 Acres
Name of Producing Formation Grayburg Pool Grayburg

1. Is the Operator the only owner* in the dedicated acreage outlined on the plat below?
Yes X No .
2. If the answer to question one is "no," have the interests of all the owners been consolidated by communitization agreement or otherwise? Yes No . If answer is "yes," Type of Consolidation
3. If the answer to question two is "no," list all the owners and their respective interests below:

Owner

Land Description

RECEIVED

JAN 16 1959

U. S. BUREAU OF LAND SURVEY

MORRIS, NEW MEXICO

Section B

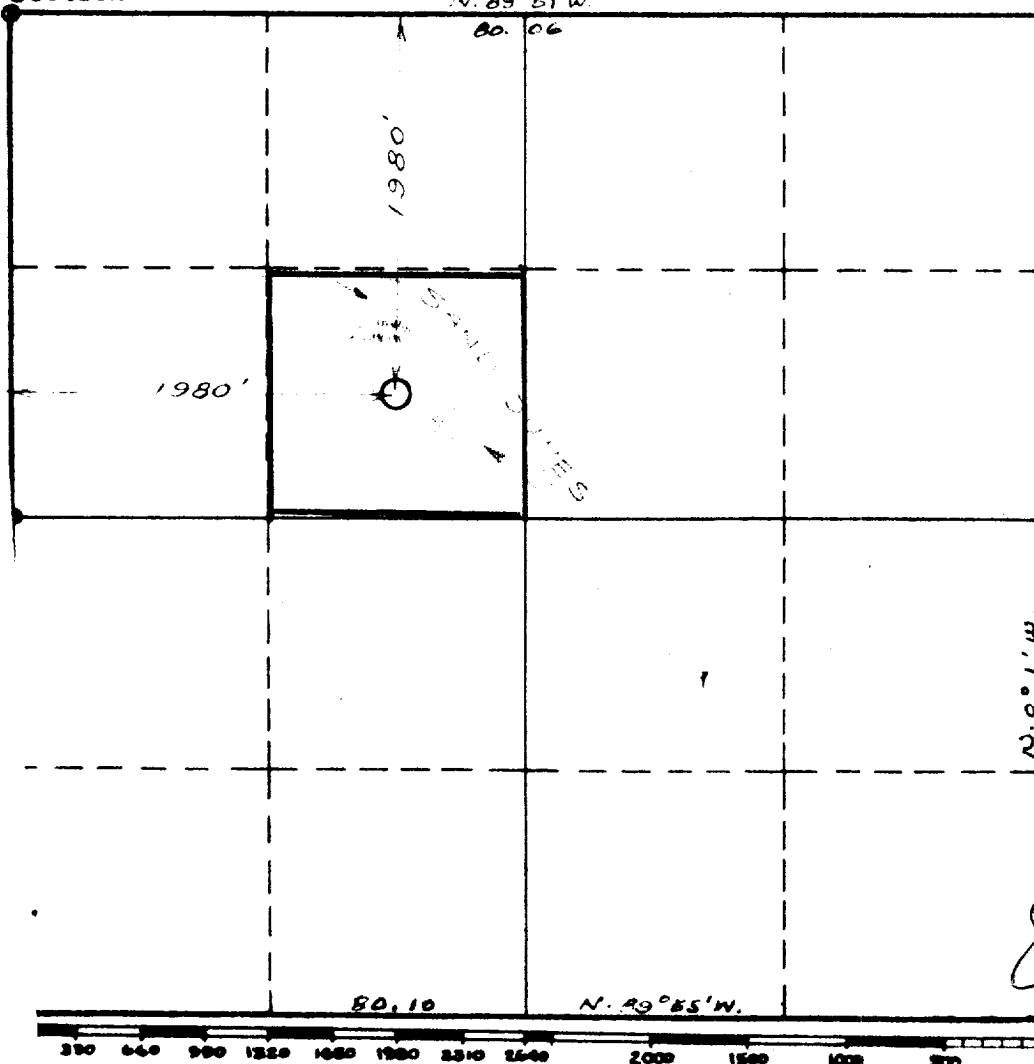

This is to certify that the information in Section A above is true and complete to the best of my knowledge and belief.

BURK ROYALTY COMPANY

(Operator)

W. W. Smith

(Representative)

800 Oil & Gas Building
Wichita Falls, Texas

Address

This is to certify that the well location shown on the plat in Section B was plotted from field notes of actual surveys made by me or under my supervision and that the same is true and correct to the best of my knowledge and belief.

Date Surveyed Sept. 23, 1958

W. W. Smith
Registered Professional
Engineer and/or Land Surveyor.

Certificate No. 1559

(See instructions for completing this form on the reverse side)