

NO. OF COPIES RECEIVED		
DISTRIBUTION		
SANTA FE		
FILE		
U.S.G.S.		
LAND OFFICE		
TRANSPORTER	OIL	
	GAS	
OPERATOR		
PRORATION OFFICE		

NEW MEXICO OIL CONSERVATION COMMISSION  
REQUEST FOR ALLOWABLE  
AND  
AUTHORIZATION TO TRANSPORT OIL AND NATURAL GAS

Form C-104  
Supersedes Old C-104 and C-110  
Effective 1-1-65

I. Operator John H. Hendrix  
Address 316 Central Bldg., Midland, Texas 79701  
Reason(s) for filing (Check proper box)  
New Well ☐ Change in Transporter of:  
Recompletion ☐ Oil ☐ Dry Gas ☐  
Change in Ownership ☒ Casinghead Gas ☐ Condensate ☐  
Other (Please explain) Effective date Sept. 1, 1971

If change of ownership give name and address of previous owner James W. Rasmussen, 302 Midland Nat'l Bank Bldg., Midland, Tex.

II. DESCRIPTION OF WELL AND LEASE  
Lease Name Lathrop Federal Well No. 1 Pool Name, Including Formation Lancho Mator (Zn-Queen) Kind of Lease Federal Lease No. LC-030187  
Location  
Unit Letter H 1900 Feet From The North Line and 460 Feet From The East  
Line of Section 29 Township 23S Range 37E, NMPM, Lea County

III. DESIGNATION OF TRANSPORTER OF OIL AND NATURAL GAS  
Name of Authorized Transporter of Oil ☒ or Condensate ☐  
Texas-New Mexico Pipeline Co. Address (Give address to which approved copy of this form is to be sent) P.O. Box 1510, Midland, Texas 79701  
Name of Authorized Transporter of Casinghead Gas ☒ or Dry Gas ☐  
El Paso Natural Gas Co. Address (Give address to which approved copy of this form is to be sent) P.O. Box 1492, El Paso, Texas  
If well produces oil or liquids, give location of tanks. Unit 29 Sec. 23S Twp. 37E Rge. 37E Is gas actually connected? Yes When Unknown

If this production is commingled with that from any other lease or pool, give commingling order number: Not Commingled

IV. COMPLETION DATA  
Designate Type of Completion - (X) ☒ Oil Well ☐ Gas Well ☐ New Well ☐ Workover ☐ Deepen ☐ Plug Back ☐ Same Restv. ☐ Diff. Restv. ☐  
Date Spudded \_\_\_\_\_ Date Compl. Ready to Prod. \_\_\_\_\_ Total Depth \_\_\_\_\_ P.B.T.D. \_\_\_\_\_  
Elevations (DF, RKB, RT, GR, etc.) \_\_\_\_\_ Name of Producing Formation \_\_\_\_\_ Top Oil/Gas Pay \_\_\_\_\_ Tubing Depth \_\_\_\_\_  
Perforations \_\_\_\_\_ Depth Casing Shoe \_\_\_\_\_  
TUBING, CASING, AND CEMENTING RECORD  
HOLE SIZE \_\_\_\_\_ CASING & TUBING SIZE \_\_\_\_\_ DEPTH SET \_\_\_\_\_ SACKS CEMENT \_\_\_\_\_

V. TEST DATA AND REQUEST FOR ALLOWABLE OIL WELL (Test must be after recovery of total volume of load oil and must be equal to or exceed top allowable for this depth or be for full 24 hours)  
Date First New Oil Run To Tanks \_\_\_\_\_ Date of Test \_\_\_\_\_ Producing Method (Flow, pump, gas lift, etc.) \_\_\_\_\_  
Length of Test \_\_\_\_\_ Tubing Pressure \_\_\_\_\_ Casing Pressure \_\_\_\_\_ Choke Size \_\_\_\_\_  
Actual Prod. During Test \_\_\_\_\_ Oil-Bbls. \_\_\_\_\_ Water-Bbls. \_\_\_\_\_ Gas-MCF \_\_\_\_\_

GAS WELL  
Actual Prod. Test-MCF/D \_\_\_\_\_ Length of Test \_\_\_\_\_ Bbls. Condensate/MMCF \_\_\_\_\_ Gravity of Condensate \_\_\_\_\_  
Testing Method (pitot, back pr.) \_\_\_\_\_ Tubing Pressure (shut-in) \_\_\_\_\_ Casing Pressure (shut-in) \_\_\_\_\_ Choke Size \_\_\_\_\_

VI. CERTIFICATE OF COMPLIANCE  
I hereby certify that the rules and regulations of the Oil Conservation Commission have been complied with and that the information given above is true and complete to the best of my knowledge and belief.  
John H. Hendrix (Signature)  
Owner-Operator (Title)  
Sept. 22, 1971 (Date)

OIL CONSERVATION COMMISSION  
APPROVED SEP 24 1971, 19\_\_\_\_  
BY Dr. D. Ramsey (Signature)  
TITLE Dist. L. Supv.  
This form is to be filed in compliance with RULE 1104.  
If this is a request for allowable for a newly drilled or deepened well, this form must be accompanied by a tabulation of the deviation tests taken on the well in accordance with RULE 111.  
All sections of this form must be filled out completely for allowable on new and recompleted wells.  
Fill out only Sections I, II, III, and VI for changes of owner, well name or number, or transporter, or other such change of condition.  
Separate Forms C-104 must be filed for each pool in multiply completed wells.

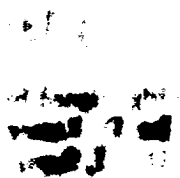

RECEIVED

SEP 23 1971

OIL CONSERVATION COMM.  
HOBBBS, II 12