

All distances must be from the outer boundaries of the Sec. 29.

Owner <b>Doyle Hartman</b>			Lease <b>Olsen-Blinebry</b>		Well No. <b>1</b>
Well Letter <b>L</b>	Section <b>29</b>	Township <b>23S</b>	Range <b>37E</b>	County <b>Lea</b>	
Actual Well Location of Well:					
1650 feet from the South		Line and 990 feet from the West		Line	
Ground Level Elev. <b>3314 G.L.</b>		Producing Formation <b>Tansill Yates-7 Rivers</b>		Permit <b>Jalmat (Gas)</b>	
				Dedicated Acreage <b>160</b>	

1. Outline the acreage dedicated to the subject well by colored pencil or hatchure marks on the plat below.
2. If more than one lease is dedicated to the well, outline each and identify the ownership thereof (both as to working interest and royalty).
3. If more than one lease of different ownership is dedicated to the well, have the interests of all owners been consolidated by communitization, unitization, force-pooling, etc?

☐ Yes ☐ No If answer is "yes," type of consolidation \_\_\_\_\_

If answer is "no," list the owners and tract descriptions which have actually been consolidated. (Use reverse side of this form if necessary.) \_\_\_\_\_

No allowable will be assigned to the well until all interests have been consolidated (by communitization, unitization, forced-pooling, or otherwise) or until a non-standard unit, eliminating such interests, has been approved by the Commission.

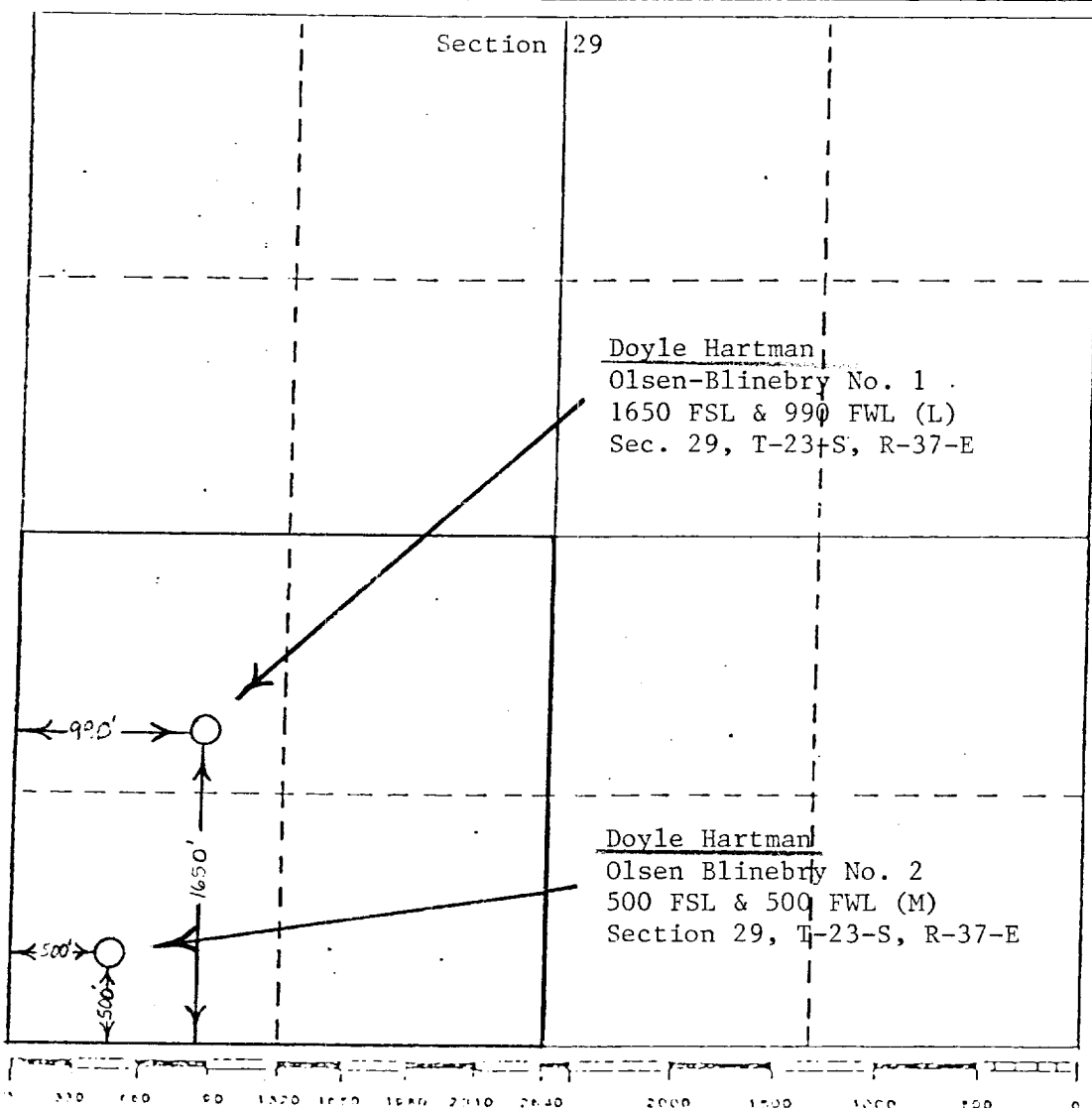

## CERTIFICATION

I hereby certify that the information contained herein is true and complete to the best of my knowledge and belief.

*Larry A. Nermyr*

Name

Larry A. Nermyr

Position

Engineer

Company

Doyle Hartman

Date

November 5, 1985

I hereby certify that the well location shown on this plat was plotted from field notes of actual surveys made by me or under my supervision, and that the same is true and correct to the best of my knowledge and belief.

Date Surveyed

Registered Professional Engineer  
and/or Land Surveyor

Certificate No.

RECEIVED

NOV 12 1985

O.C.D.  
HOBBS OFFICE