

(SUBMIT IN TRIPLICATE)

UNITED STATES  
DEPARTMENT OF THE INTERIOR  
GEOLOGICAL SURVEY

Land Office Las Cruces

Lease No. 044238  
**RECEIVED**  
DEC 14 1951  
OIL CONSERVATION COMMISSION  
HOODS OFFICE

SUNDRY NOTICES AND REPORTS ON WELLS

NOTICE OF INTENTION TO DRILL.....	<input checked="" type="checkbox"/>	SUBSEQUENT REPORT OF WATER SHUT-OFF.....	
NOTICE OF INTENTION TO CHANGE PLANS.....		SUBSEQUENT REPORT OF SHOOTING OR ACIDIZING.....	
NOTICE OF INTENTION TO TEST WATER SHUT-OFF.....		SUBSEQUENT REPORT OF ALTERING CASING.....	
NOTICE OF INTENTION TO RE-DRILL OR REPAIR WELL.....		SUBSEQUENT REPORT OF REDRILLING OR REPAIR.....	
NOTICE OF INTENTION TO SHOOT OR ACIDIZE.....		SUBSEQUENT REPORT OF ABANDONMENT.....	
NOTICE OF INTENTION TO PULL OR ALTER CASING.....		SUPPLEMENTARY WELL HISTORY.....	
NOTICE OF INTENTION TO ABANDON WELL.....			

(INDICATE ABOVE BY CHECK MARK NATURE OF REPORT, NOTICE, OR OTHER DATA)

**NO. 1 WELL** August 15, 1951

Well No. 1 is located 640 ft. from N line and 640 ft. from E line of sec. 34  
NE/4 NE/4 Sec. 34 T-23-S R-37-E NPM  
(1/4 Sec. and Sec. No.) (Twp.) (Range) (Meridian)  
Teague-Ellenburger Lee County New Mexico  
(Field) (County or Subdivision) (State or Territory)

The elevation of the derrick floor above sea level is \_\_\_\_\_ ft.

DETAILS OF WORK

(State names of and expected depths to objective sands; show sizes, weights, and lengths of proposed casings; indicate mudding jobs, cementing points, and all other important proposed work)

It is our intention to drill a well with rotary tools at the above location to a depth of approximately 9,000 feet unless commercial oil or gas production is encountered at a lesser depth. All casing will be cemented in accordance with methods approved by the U. S. Geological Survey. Any other special requirements will be complied with. The following casing pattern will be used:

13-3/8" Casing to be set at approximately 300 feet, cemented with 175 sacks.  
9-5/8" Casing to be set at approximately 2,200 feet, cemented with 1300 sacks.  
7" CD Casing to be set at approximately 9,000 feet, cemented with 1175 sacks.

I understand that this plan of work must receive approval in writing by the Geological Survey before operations may be commenced.

Company AMON G. CARTER  
Address P. O. Box 1648  
Kermit, Texas  
By \_\_\_\_\_  
Title Field Manager

A. G. CARTER  
LOCATIONS FOR WELLS AND TANK BATTERY  
IN SECTION 34, TOWNSHIP 23 - SOUTH, RANGE 37 EAST  
LEA COUNTY, NEW MEXICO

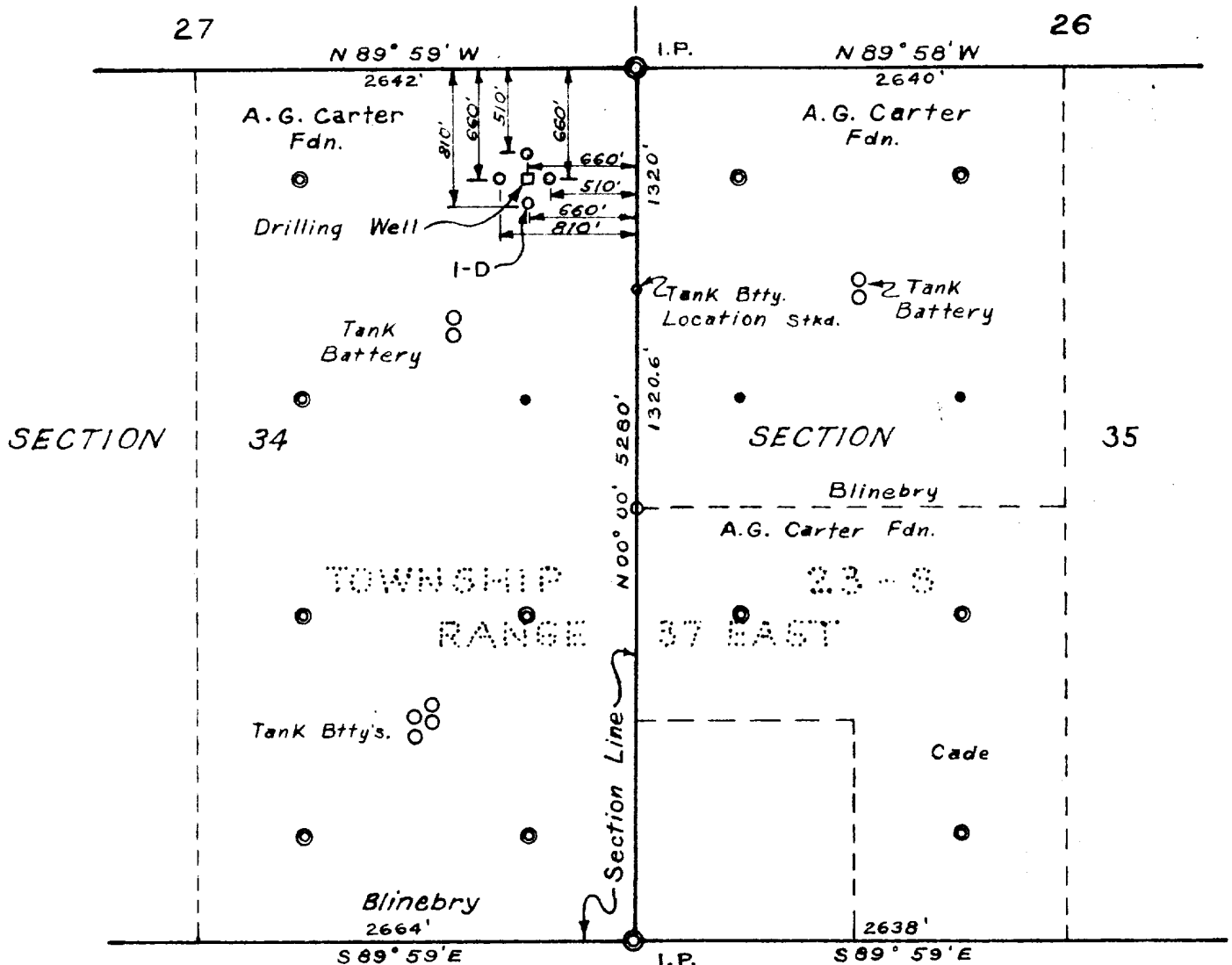

Legend:  
 ● Queensand Producing Wells  
 □ Ellenberger Location  
 ⊙ Other Locations  
 ○ Locations Staked This Date  
 ○ Tank Battery

Scale: 1" = 1000'

STATE OF NEW MEXICO  
COUNTY OF LEA

I, Jesse L. Truett, a Registered Land Surveyor of the State of New Mexico, do hereby certify that the above plat showing four offset locations in the NE $\frac{1}{4}$  of the NE $\frac{1}{4}$  of Section 34, Township 23 South, Range 37 East, and a Tank Battery location in Section 34, Township 23 South, Range 37 East, 1320' South of the NE corner, all in Lea County, New Mexico, represents a survey actually made by me on the ground.

Dated: November 26, 1951.

*Jesse L. Truett*  
New Mexico Registration #1381