

Form 9-331a
(Feb. 1951)

(SUBMIT IN TRIPPLICATE)

UNITED STATES
DEPARTMENT OF THE INTERIOR
GEOLOGICAL SURVEY

Land Office Las Cruces
Lease No. 064118
Unit _____

SUNDRY NOTICES AND REPORTS ON WELLS

NOTICE OF INTENTION TO DRILL.....	<input checked="" type="checkbox"/>	SUBSEQUENT REPORT OF WATER SHUT-OFF.....	
NOTICE OF INTENTION TO CHANGE PLANS.....		SUBSEQUENT REPORT OF SHOOTING OR ACIDIZING.....	
NOTICE OF INTENTION TO TEST WATER SHUT-OFF.....		SUBSEQUENT REPORT OF ALTERING CASING.....	
NOTICE OF INTENTION TO RE-DRILL OR REPAIR WELL.....		SUBSEQUENT REPORT OF REDRILLING OR REPAIR.....	
NOTICE OF INTENTION TO SHOOT OR ACIDIZE.....		SUBSEQUENT REPORT OF ABANDONMENT.....	
NOTICE OF INTENTION TO PULL OR ALTER CASING.....		SUPPLEMENTARY WELL HISTORY.....	
NOTICE OF INTENTION TO ABANDON WELL.....			

(INDICATE ABOVE BY CHECK MARK NATURE OF REPORT, NOTICE, OR OTHER DATA)

NO. 1-M HILL

May 17, 1952

Well No. 1-M is located 2131 ft. from N line and 660 ft. from E line of sec. 34

SE/4 NE/4 Sec. 34 23-S 37-E MMPM
(1/4 Sec. and Sec. No.) (Twp.) (Range) (Meridian)

Teague Lee New Mexico
(Field) (County or Subdivision) (State or Territory)

The elevation of the derrick floor above sea level is _____ ft.

DETAILS OF WORK

(State names of and expected depths to objective sands; show sizes, weights, and lengths of proposed casings; indicate mudding jobs, cementing points, and all other important proposed work)

It is our intention to drill a well with rotary tools at the above location to a depth of approximately 9,300 feet unless commercial oil or gas production is encountered at a lesser depth. All casing will be cemented in accordance with methods approved by the U. S. Geological Survey. Any other special requirements will be complied with. The following casing pattern will be used:

- 13-3/8" Casing to be set at approximately 300 feet, cemented with 175 sacks.
- 9-5/8" Casing to be set at approximately 2,900 feet, cemented with 1300 sacks.
- 7" OD Casing to set at approximately 9,100 feet, cemented with 500 sacks.

This well will be produced from the McKee formation.

I understand that this plan of work must receive approval in writing by the Geological Survey before operations may be commenced.

Company Amos G. Carter

Address P. O. Box 1688

Kernit, Texas

By

Ray E. Carter

Title Field Manager

AMON G. CARTER
WELL LOCATIONS IN SECTIONS 34 & 35,
TOWNSHIP 23-SOUTH, RANGE 37 EAST
LEA COUNTY, NEW MEXICO

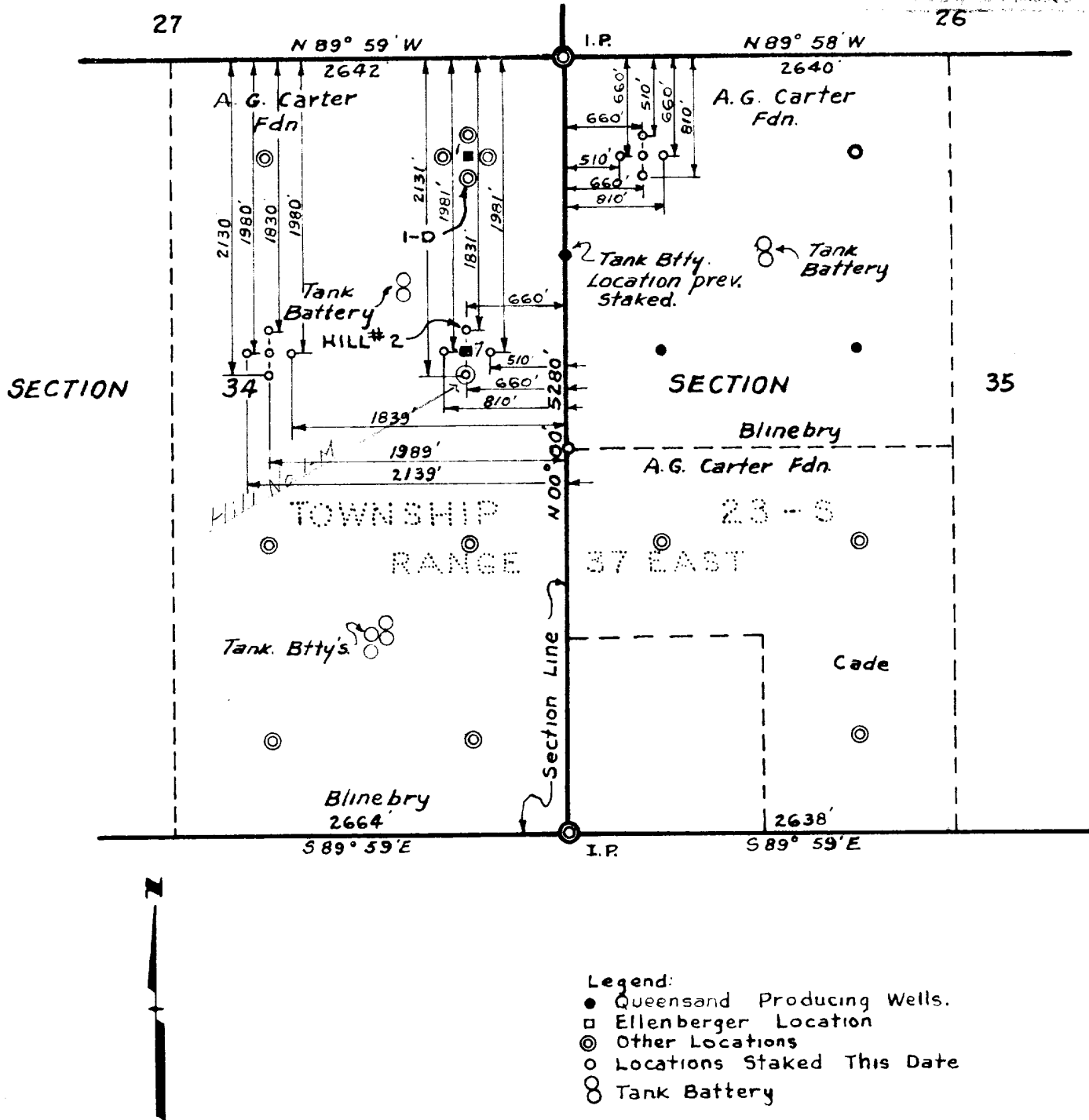
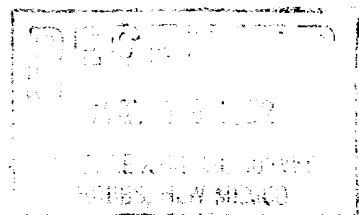

SCALE: 1" = 1000'

STATE OF NEW MEXICO
COUNTY OF LEA

I, Jesse L. Truett, a Registered Land Surveyor of the State of New Mexico, do hereby certify that the above plat showing, "Amon G. Carter, Hill No. 2", 1831' from North & 660' from East line of Section 34, Township 23 South, Range 37 East, Lea County, New Mexico, and other locations shown above represents a survey actually made by me on the ground.

Dated; January 29, 1952.

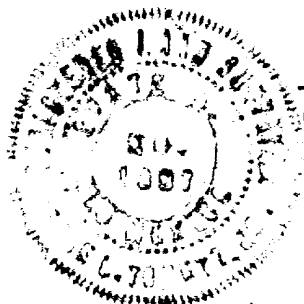

Jesse L. Truett
New Mexico Registration # 1381