

AMON G. CARTER
WELL LOCATIONS IN SECTIONS 34 & 35,
TOWNSHIP 23-SOUTH, RANGE 37 EAST
LEA COUNTY, NEW MEXICO

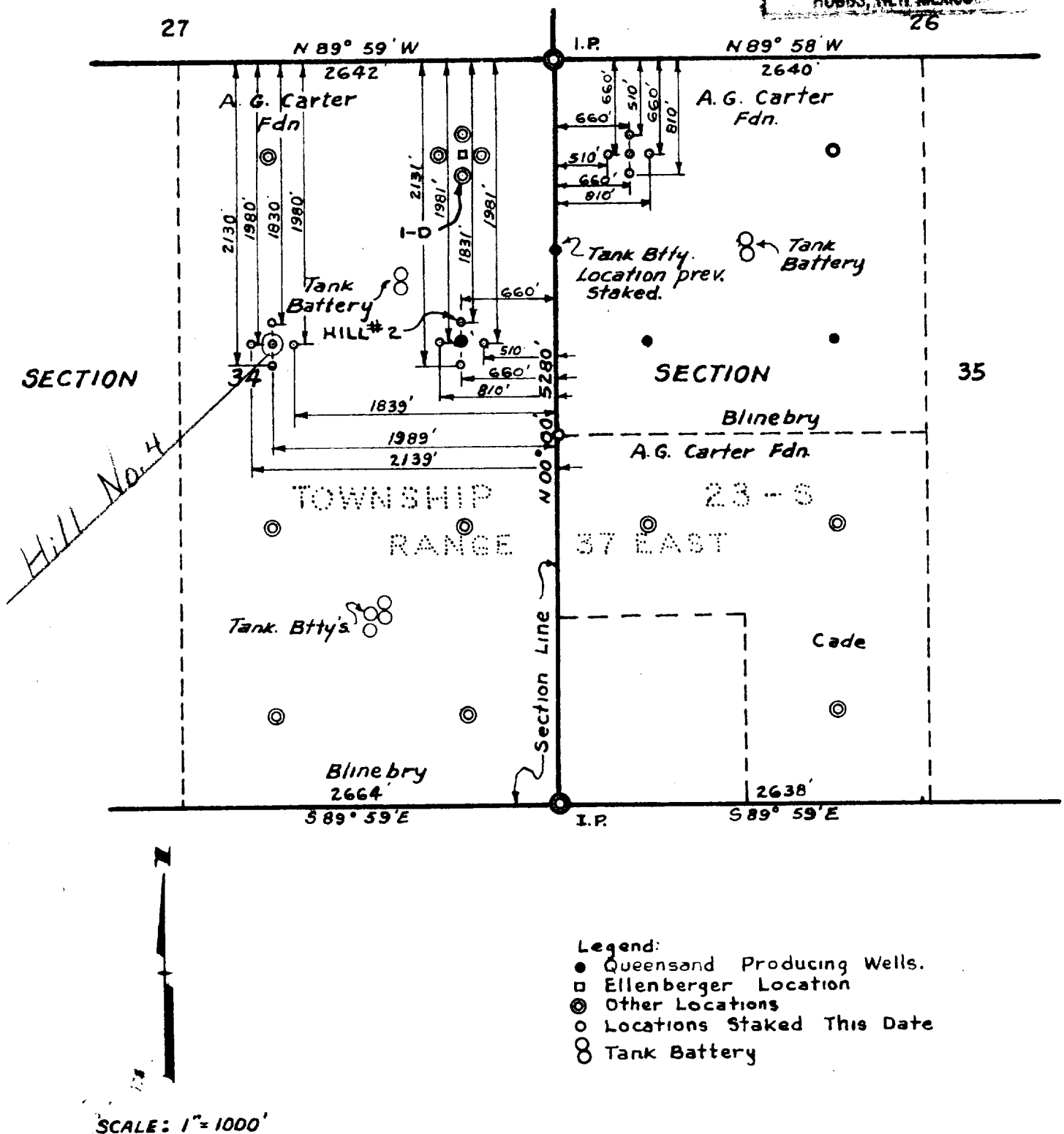
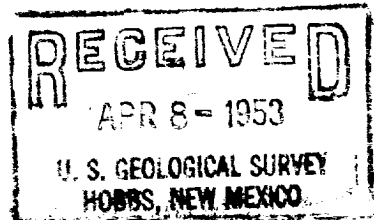

STATE OF NEW MEXICO
COUNTY OF LEA

I, Jesse L. Truett, a Registered Land Surveyor of the State of New Mexico, do hereby certify that the above plat showing, Amon G. Carter, Hill No. 2", 1831' from North & 660' from East line of Section 34, Township 23 South, Range 37 East, Lea County, New Mexico, and other locations shown above represents a survey actually made by me on the ground.

Dated; January 29, 1952.

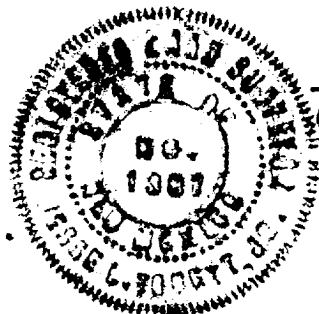

Jesse L. Truett
New Mexico Registration # 1381