

Form 9-331a
(Feb. 1951)

(SUBMIT IN TRIPLICATE)

UNITED STATES
DEPARTMENT OF THE INTERIOR
GEOLOGICAL SURVEY

Land Office Las Cruces

Lease No. 064118

Unit

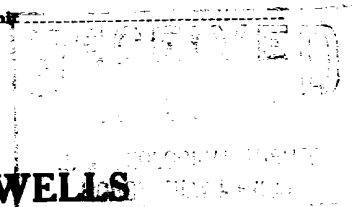

SUNDRY NOTICES AND REPORTS ON WELLS

NOTICE OF INTENTION TO DRILL.....	<input checked="" type="checkbox"/>	SUBSEQUENT REPORT OF WATER SHUT-OFF.....	
NOTICE OF INTENTION TO CHANGE PLANS.....		SUBSEQUENT REPORT OF SHOOTING OR ACIDIZING.....	
NOTICE OF INTENTION TO TEST WATER SHUT-OFF.....		SUBSEQUENT REPORT OF ALTERING CASING.....	
NOTICE OF INTENTION TO RE-DRILL OR REPAIR WELL.....		SUBSEQUENT REPORT OF REDRILLING OR REPAIR.....	
NOTICE OF INTENTION TO SHOOT OR ACIDIZE.....		SUBSEQUENT REPORT OF ABANDONMENT.....	
NOTICE OF INTENTION TO PULL OR ALTER CASING.....		SUPPLEMENTARY WELL HISTORY.....	
NOTICE OF INTENTION TO ABANDON WELL.....			

(INDICATE ABOVE BY CHECK MARK NATURE OF REPORT, NOTICE, OR OTHER DATA)

WELL NO. 5-M

July 16, 1953

Well No. 5-M is located 1980 ft. from N line and 510 ft. from W line of sec. 35

SW 1/4 NE 1/4 of Sec. 35 23-S 37-E NMPM
(1/4 Sec. and Sec. No.) (Twp.) (Range) (Meridian)

Teague Lee New Mexico
(Field) (County or Subdivision) (State or Territory)

The elevation of the derrick floor above sea level is _____ ft.

DETAILS OF WORK

(State names of and expected depths to objective sands; show sizes, weights, and lengths of proposed casings; indicate mudding jobs, cementing points, and all other important proposed work)

It is our intention to drill a well with rotary tools at the above location to a depth of approximately 9,500 feet unless commercial oil or gas production is encountered at a lesser depth. All casing will be cemented in accordance with methods approved by the U. S. Geological Survey. Any other special requirements will be complied with. The following casing pattern will be used:

13-3/8" Casing to be set at approximately 300 feet, cemented with 175 sacks.
9-5/8" Casing to be set at approximately 2,900 feet, cemented with 1400 sacks.
7" CD Casing to be set at approximately 9,500 feet, cemented with 500 sacks.

I understand that this plan of work must receive approval in writing by the Geological Survey before operations may be commenced.

Company ARMON G. CARTER

Address P. O. Box 1688

Terrell, Texas

By Ray E. Carter
Title Field Manager

AMON G. CARTER
WELL LOCATIONS IN SECTION 35
TOWNSHIP 23-SOUTH, RANGE 37 EAST
LEA COUNTY, NEW MEXICO

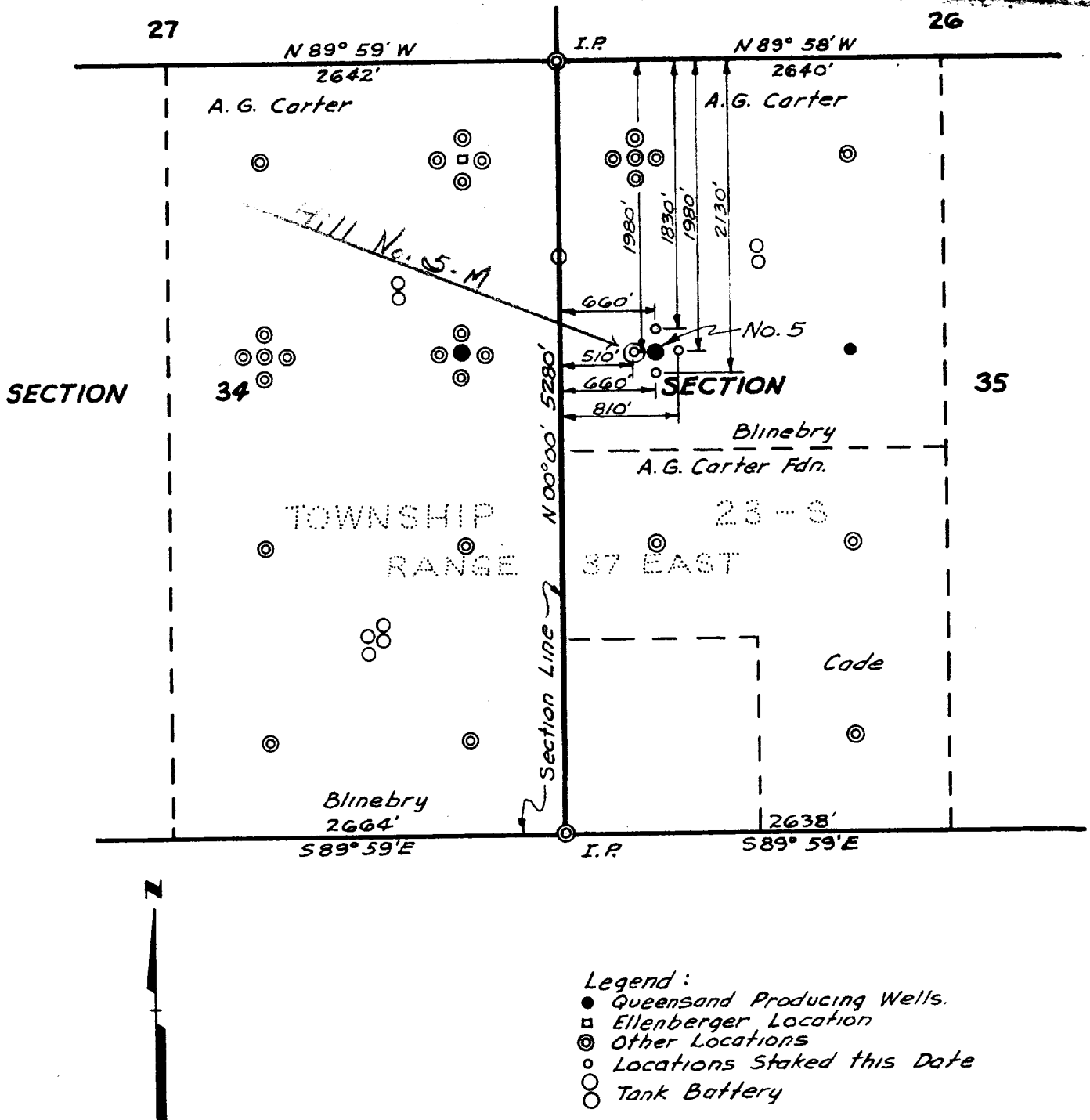
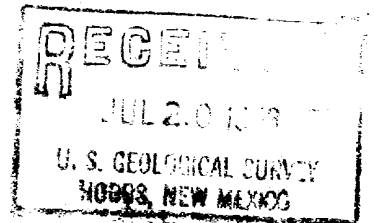

Scale: 1"=1000'

STATE OF NEW MEXICO
COUNTY OF LEA

I, Kenneth E. Emond, a Registered Land Surveyor of the State of New Mexico, do hereby certify that the above plat showing 4 oil well locations in the NW 1/4 of the NW 1/4 of Section 35, Township 23-South, Range 37 East, Lea County, New Mexico represents a survey made by me on the ground on June 25, 1953.

Kenneth E. Emond

