

NUMBER	PERIOD
SANITARY	WATER
FILE	
LOGS	
LAND OFFICE	
TRANSPORT	
PRODUCTION OFFICE	
OPERATOR	

NEW MEXICO OIL CONSERVATION COMMISSION
WELL LOCATION AND ACREAGE DEDICATION PLAT
 SEE INSTRUCTIONS FOR COMPLETING THIS FORM ON THE REVERSE SIDE

FORM C-128
 Revised 5/1/57

HOBBS OFFICE OCC

SECTION A

Operator Tidewater Oil Company			Lease 1962-11-12 (b) 104922		Well No. 7
Unit Letter H	Section 1	Township 26-S	Range 37-E	County Lea	
Actual Footage Location of Well: 1650 feet from the North line and 330 feet from the East line					
Ground Level Elev.	Producing Formation Blinebry		Pool South Justis	Dedicated Acreage: 40 Acres	

1. Is the Operator the only owner in the dedicated acreage outlined on the plat below? YES ☒ NO ☐ ("Owner" means the person who has the right to drill into and to produce from any pool and to appropriate the production either for himself or for himself and another. (65-3-29 (e) NMSA 1935 Comp.)
2. If the answer to question one is "no," have the interests of all the owners been consolidated by communitization agreement or otherwise? YES ☐ NO ☐ If answer is "yes," Type of Consolidation _____
3. If the answer to question two is "no," list all the owners and their respective interests below:

Owner	Land Description

SECTION B

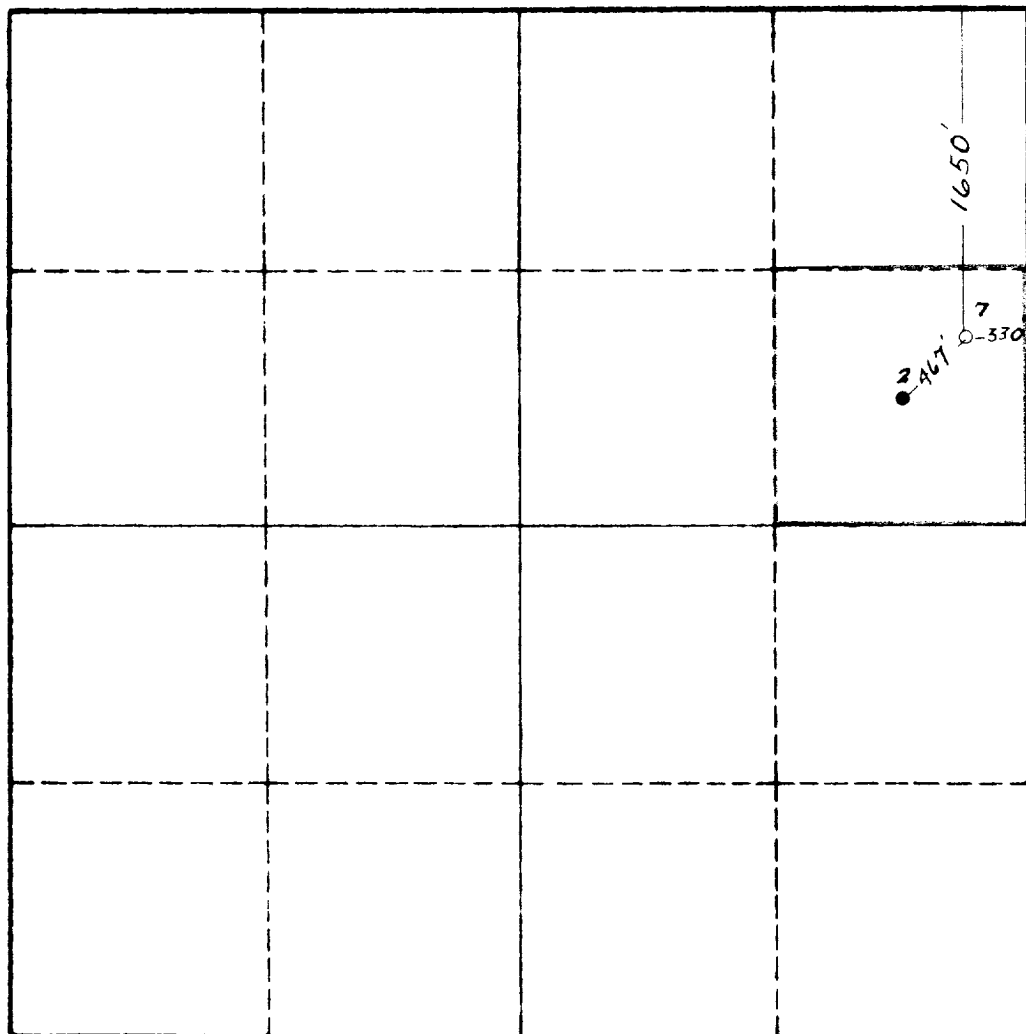

CERTIFICATION

I hereby certify that the information in SECTION A above is true and complete to the best of my knowledge and belief.

Name
Position Authorized Employee
Company Tidewater Oil Company
Date June 1, 1962

I hereby certify that the well location shown on the plat in SECTION B was plotted from field notes of actual surveys made by me or under my supervision, and that the same is true and correct to the best of my knowledge and belief.

Date Surveyed May 31, 1962
Registered Professional Engineer and/or Land Surveyor (Company Employee) <i>[Signature]</i>
Certificate No. 5129 and 465 Texas

0 330 660 990 1320 1650 1980 2310 2640 2000 1500 1000 500 0