

All distances must be from the outer boundaries of the Section

Operator EL PASO NATURAL GAS COMPANY			Lease Elliott Federal		Well No. 3
Unit Letter H	Section 17	Township 26 S	Range 37 E	County LEA	
Actual Footage Location of Well:					
1980 feet from the North line and 660 feet from the East line					
Ground Level Elev. 2978.0	Producing Formation YATES - 7 RIVERS	Pool RHODES YATES - 7 RIVERS		Dedicated Acreage 160 Acres	

1. Outline the acreage dedicated to the subject well by colored pencil or hachure marks on the plat below.
2. If more than one lease is dedicated to the well, outline each and identify the ownership thereof (their interest and royalty).
3. If more than one lease of different ownership is dedicated to the well, have the interests of all owners been consolidated by communitization, unitization, force-pooling, etc?

☐ Yes ☐ No If answer is "yes," type of consolidation _____

If answer is "no," list the owners and tract descriptions which have actually been consolidated. (Use reverse side of this form if necessary.) _____

No allowable will be assigned to the well until all interests have been consolidated (by communitization, unitization, forced-pooling, or otherwise) or until a non-standard unit, eliminating such interests, has been approved by the Commission.

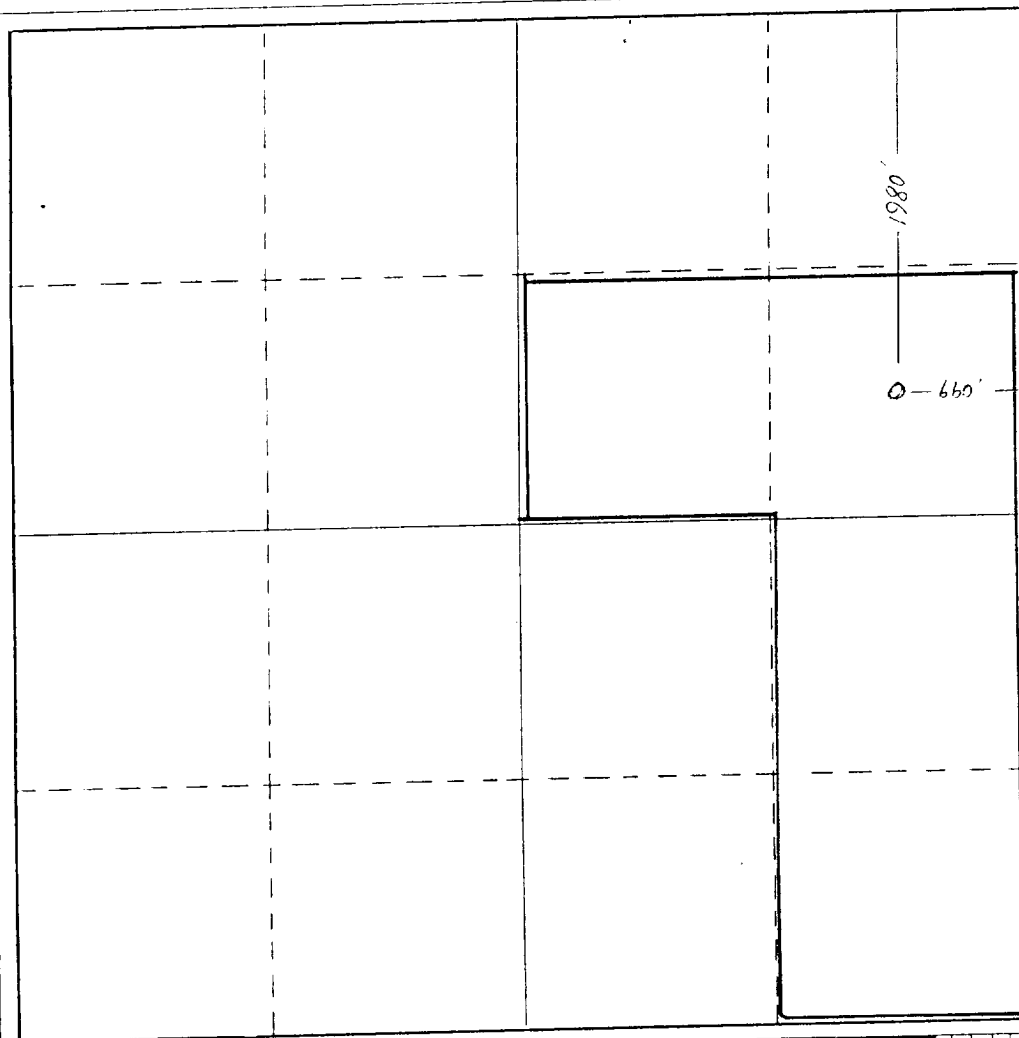

CERTIFICATION

I hereby certify that the information contained herein is true and complete to the best of my knowledge and belief.

John S. Delk
Name
JOHN S. DELK

Position
SUPERVISOR PROD. SVCS.

Company
EL PASO NATURAL GAS CO.

Date
MARCH 2, 1982

I hereby certify that the well location shown on this plat was plotted from field notes of actual surveys made by me or under my supervision, and that the same is true and correct to the best of my knowledge and belief.

Date Surveyed
June 28, 1954

Registered Professional Engineer and/or Land Surveyor

Larry Zink

Certificate No.

0 330 660 990 1320 1650 1980 2310 2640 2000 1500 1000 500 0

NEW MEXICO

OIL CONSERVATION COMMISSION

Gas Well Plat

DUPLICATE

HOBBS OFFICE OCC

Date June 28, 1934Operator El Paso Natural Gas CompanyLease Elliott Federal

1934 JUN 28

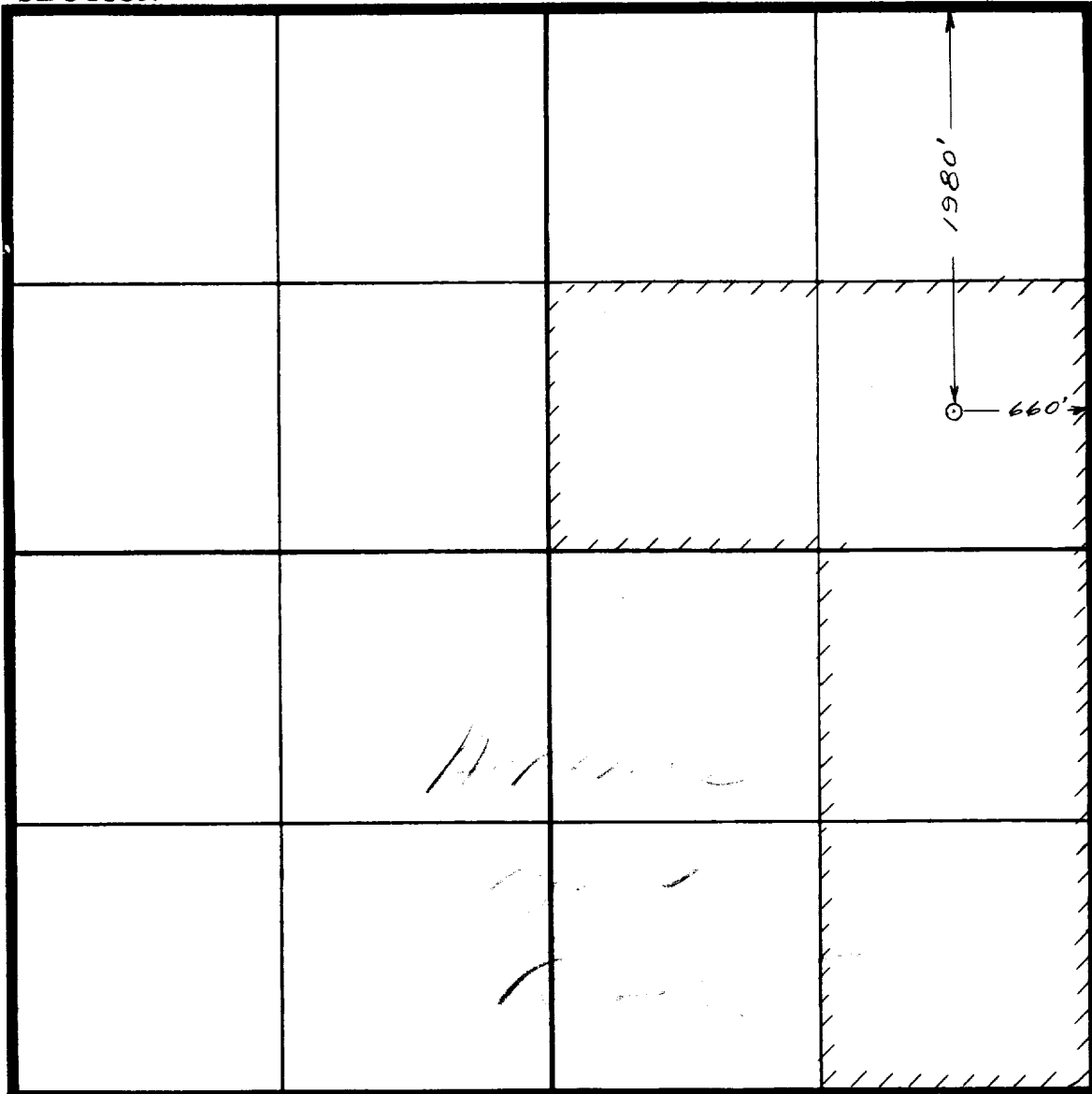
Well No. 9-140Name of Producing Formation Intes - Seven Rivers Pool JalcoNo. Acres Dedicated to the Well 160SECTION 17 TOWNSHIP 26 South RANGE 37 East

I hereby certify that the information given above is true and complete to the best of my knowledge.

Name Harry C. ZinkPosition Harry C. ZinkDivision GeologyRepresenting El Paso Natural Gas CoAddress Box 1384, Jal, New Mexico

(over)

INSTRUCTIONS

1. Is this gas well a dual completion? Yes ___ No X
2. If the answer to Question 1 is Yes, are there any other dually completed wells within the dedicated acreage? Yes _____ No _____

A separate plat must be filed for each gas well, outlining the area dedicated to such well and showing the location of all other wells (oil and gas) within the outlined area.

Mail in duplicate to the district office for the district in which the well is located.