

0 Submit 3 Copies To Appropriate District Office
District I
1625 N. French Dr., Hobbs, NM 88240
District II
1301 W. Grand Ave., Artesia, NM 88210
District III
1000 Rio Brazos Rd., Aztec, NM 87410
District IV
1220 S. St. Francis Dr., Santa Fe, NM 87505

State of New Mexico
Energy, Minerals and Natural Resources

Form C-103
Revised March 25, 1999

OIL CONSERVATION DIVISION
1220 South St. Francis Dr.
Santa Fe, NM 87505

WELL API NO. 30-025-102027-00-00 12027
5. Indicate Type of Lease STATE <input type="checkbox"/> FEE <input checked="" type="checkbox"/>
6. State Oil & Gas Lease No. NMLC 030181C
7. Lease Name or Unit Agreement Name: Moberly Rhodes Unit
8. Well No. 9 341W
9. Pool name or Wildcat Rhodes Yates

10. Elevation (Show whether DR, RKB, RT, GR, etc.) NA
--

SUNDRY NOTICES AND REPORTS ON WELLS
(DO NOT USE THIS FORM FOR PROPOSALS TO DRILL OR TO DEEPEN OR PLUG BACK TO A DIFFERENT RESERVOIR. USE "APPLICATION FOR PERMIT" (FORM C-101) FOR SUCH PROPOSALS.)

1. Type of Well:
Oil Well ☐ Gas Well ☒ Other ☐ Injection

2. Name of Operator
Gruy Petroleum Mgt.

3. Address of Operator
P.O. Box 14097, Irving Texas, 75104-0907

4. Well Location

5. Unit Letter M: 660 feet from the South line and 660 feet from the West line

Section 21	Township 26S	Range 37E	NMPM	County Lea
------------	--------------	-----------	------	------------

10. Elevation (Show whether DR, RKB, RT, GR, etc.)
NA

11. Check Appropriate Box to Indicate Nature of Notice, Report or Other Data

NOTICE OF INTENTION TO:	SUBSEQUENT REPORT OF:
PERFORM REMEDIAL WORK <input type="checkbox"/>	REMEDIAL WORK <input type="checkbox"/>
PLUG AND ABANDON <input type="checkbox"/>	ALTERING CASING <input type="checkbox"/>
TEMPORARILY ABANDON <input type="checkbox"/>	COMMENCE DRILLING OPNS. <input type="checkbox"/>
CHANGE PLANS <input type="checkbox"/>	PLUG AND ABANDONMENT <input type="checkbox"/>
PULL OR ALTER CASING <input type="checkbox"/>	CASING TEST AND CEMENT JOB <input type="checkbox"/>
MULTIPLE COMPLETION <input type="checkbox"/>	
OTHER: <input type="checkbox"/>	OTHER: Request TA Status <input checked="" type="checkbox"/>

12. Describe proposed or completed operations. (Clearly state all pertinent details, and give pertinent dates, including estimated date of starting any proposed work). SEE RULE 1103. For Multiple Completions: Attach wellbore diagram of proposed completion or recompilation.

Perfs: Open hole 3050-3310, 6 1/4" Slotted liner 3033-3292

Baker 7 " model AD packer set @ 2981'.

8/20/2001 Conducted MIT, RU A&B Transport (Jal,N.M.) pressure up to 500 PSIG .
Pressure was stable. Tested okay.
Chart was taken in by OCD Rep. Mr. EL Gonzalez.

This Approval of Temporary Abandonment Expires 8/31/00

I hereby certify that the information above is true and complete to the best of my knowledge and belief.

SIGNATURE Reggie Reston TITLE Production Supt. DATE 8/24/01

Type or print name Reggie Reston Telephone No. 505-393-2358

(This space for State use)

APPROVED BY _____ TITLE _____ DATE _____

Conditions of approval, if any:

JCS

Q

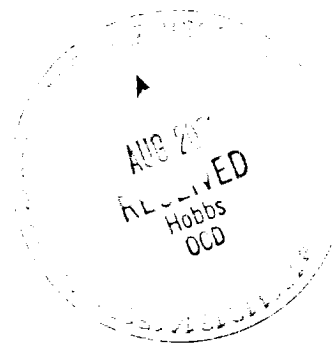

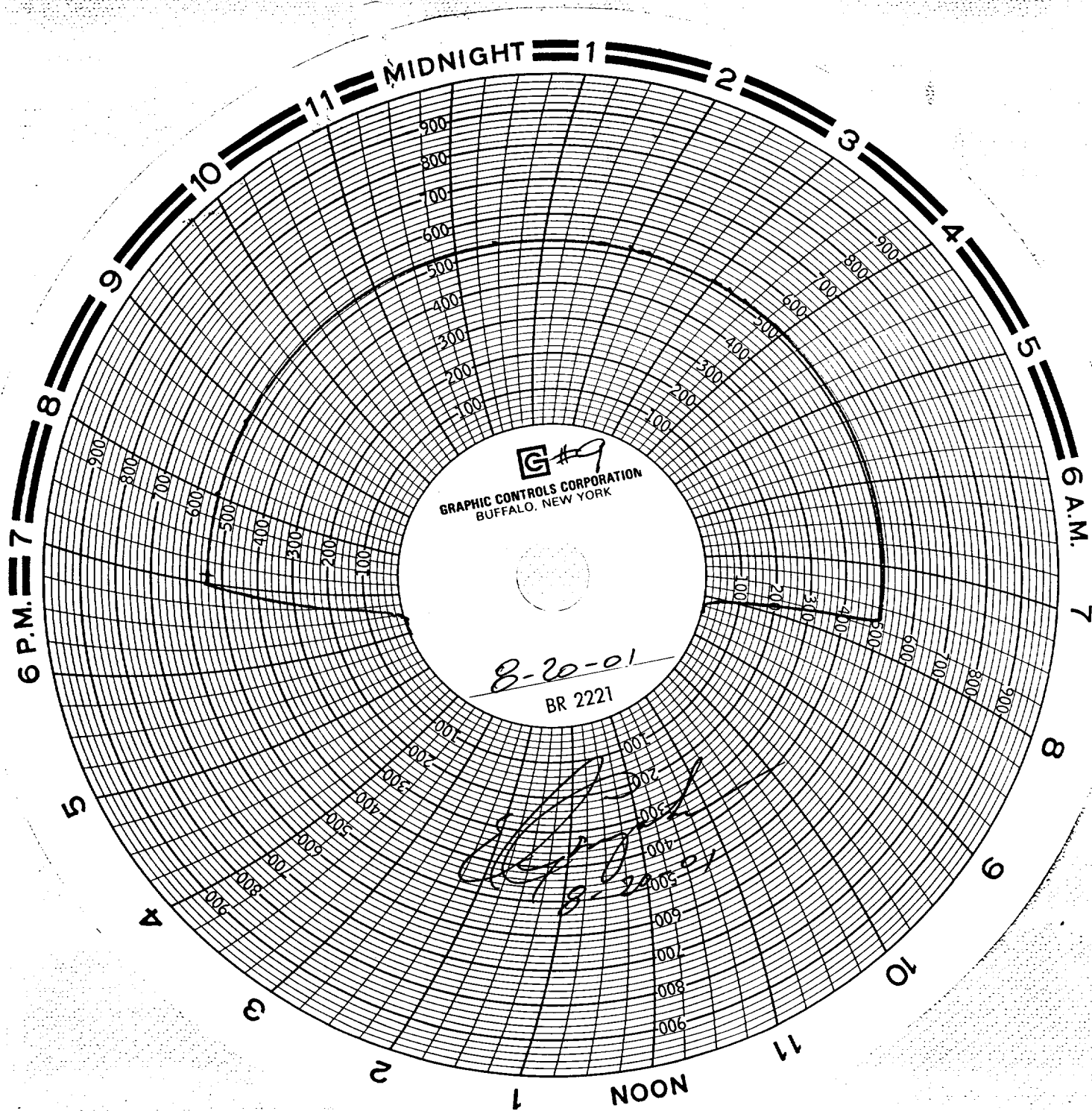

Gray Pites

Moberly 'C' #9

M. 21.26.37

Start PSI 540#

Fin " 510#

Time 31 min

Cal/date 9-22-00

Spring 1000#

TG9 Q

CS9 S/V

Surf Q

SI/I (TA)

T69 & PKR in Well!!

E. Gonzalez

8-20-01