

APPROVED

OCT 14 1958

A. P. KLEEMAN
DISTRICT ENGINEER

(SUBMIT IN TRIPLICATE)

UNITED STATES
DEPARTMENT OF THE INTERIOR
GEOLOGICAL SURVEY

Land Office **Las Cruces**

Lease No. **050107 (b)**

Unit **RECEIVED**

OCT 14 1958
U.S. GEOLOGICAL SURVEY
HOBBS, NEW MEXICO

SUNDRY NOTICES AND REPORTS ON WELLS

NOTICE OF INTENTION TO DRILL	<input checked="" type="checkbox"/>	SUBSEQUENT REPORT OF WATER SHUT-OFF	
NOTICE OF INTENTION TO CHANGE PLANS		SUBSEQUENT REPORT OF SHOOTING OR ACIDIZING	
NOTICE OF INTENTION TO TEST WATER SHUT-OFF		SUBSEQUENT REPORT OF ALTERING CASING	
NOTICE OF INTENTION TO RE-DRILL OR REPAIR WELL		SUBSEQUENT REPORT OF RE-DRILLING OR REPAIR	
NOTICE OF INTENTION TO SHOOT OR ACIDIZE		SUBSEQUENT REPORT OF ABANDONMENT	
NOTICE OF INTENTION TO PULL OR ALTER CASING		SUPPLEMENTARY WELL HISTORY	
NOTICE OF INTENTION TO ABANDON WELL			

(INDICATE ABOVE BY CHECK MARK NATURE OF REPORT, NOTICE, OR OTHER DATA)

October 3, 1958

Well No. 2 is located 660 ft. from SEE } line and 1980 ft. from SEE } line of sec. 33

SE/4 of NW/4
(1/4 Sec. and Sec. No.)

26S
(Twp.)

37E
(Range)

N.M.P.M.
(Meridian)

Jalnet
(Field)

Lee
(County or Subdivision)

New Mexico
(State or Territory)

The elevation of the derrick floor above sea level is _____ ft.

DETAILS OF WORK

(State names of and expected depths to objective sands; show sizes, weights, and lengths of proposed casings; indicate mudding jobs, cementing points, and all other important proposed work)

Well to be drilled to Yates formation at approximately 3600 feet and 610 feet of 8 5/8", 24# casing cemented to surface and 3600 feet of 5 1/2", 14# oil string cemented with 250 sacks.

I understand that this plan of work must receive approval in writing by the Geological Survey before operations may be commenced.

Company T. F. Hodge, Caroline Hunt Sands and Loyd B. Sands

Address 1113 Continental Bank Building
Fort Worth, Texas

T. F. HODGE

By Sarah Mullen

Title Secretary

RECEIVED

Revised 5/1/57
OCT 3 1958

NEW MEXICO OIL CONSERVATION COMMISSION
Well Location and Acreage Dedication Plat
HOBBS OFFICE OCC

U. S. GEOLOGICAL SURVEY
HOBBS, NEW MEXICO

Section A.

Date 10-2-58

Operator T. F. Hodge Leasee Mary E. Wills Federal
Well No. 2 Unit Letter F Section 33 Township 26 S Range 37 E NMPM
Located 660 Feet From South Line, 1980 Feet From West Line
County Lea C. L. Elevation _____ Dedicated Acreage 40 Acres
Name of Producing Formation Yates Pool Jalmat

1958 OCT 15 PM 2:08

1. Is the Operator the only owner* in the dedicated acreage outlined on the plat below?
Yes X No _____.
2. If the answer to question one is "no," have the interests of all the owners been consolidated by communitization agreement or otherwise? Yes _____ No _____. If answer is "yes," Type of Consolidation _____
3. If the answer to question two is "no," list all the owners and their respective interests below:

Owner

Land Description

Section B

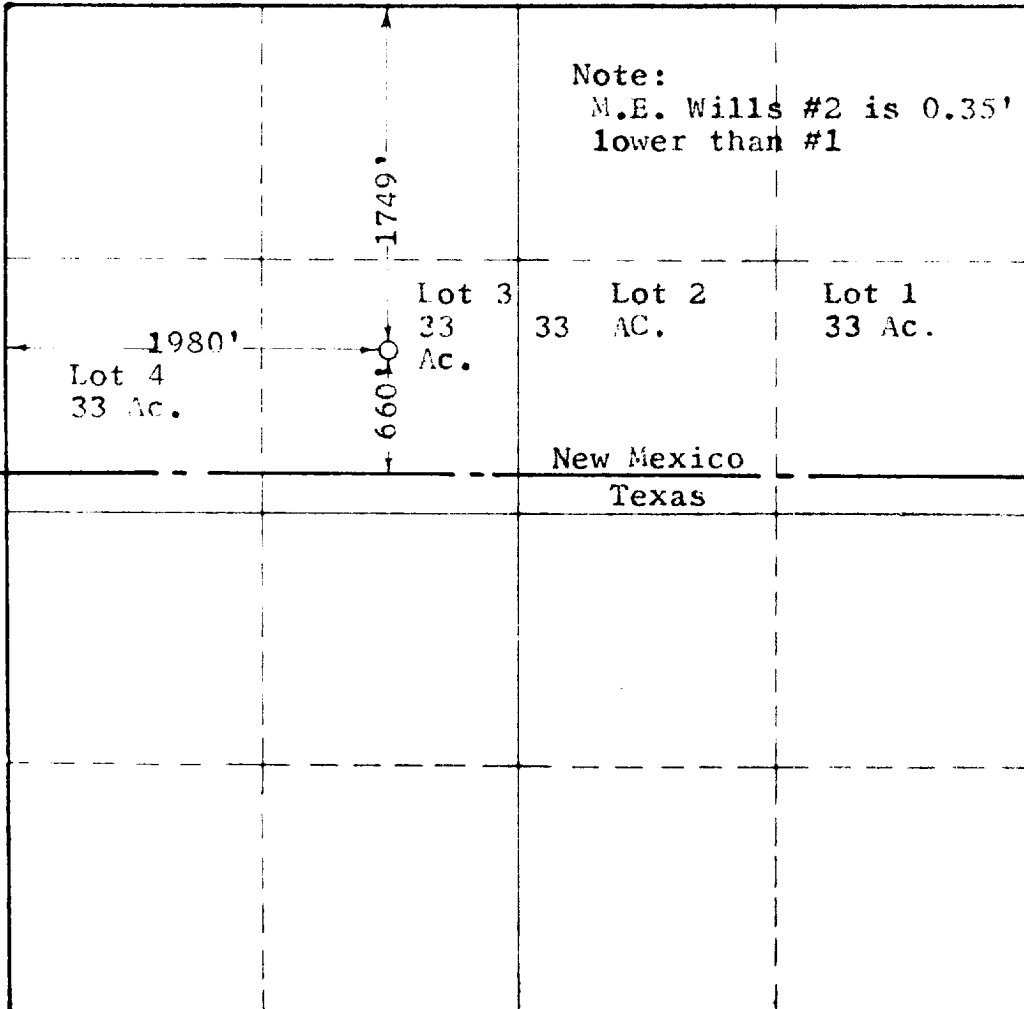

Note:
M.E. Wills #2 is 0.35'
lower than #1

This is to certify that the information in Section A above is true and complete to the best of my knowledge and belief.

T. F. Hodge

(Operator)

Colon W West
(Representative)
1113 Continental Bank Bldg.
Fort Worth, Texas

Address

This is to certify that the well location shown on the plat in Section B was plotted from field notes of actual surveys made by me or under my supervision and that the same is true and correct to the best of my knowledge and belief.

Date Surveyed 10-1-58

Colon W West
Registered Professional
Engineer and/or Land Surveyor.

Certificate No. 676

(See instructions for completing this form on the reverse side)