

NEW

OIL CONSERVATION COM

Santa Fe, New Mexico

## NOTICE OF INTENTION TO DRILL

Notice must be given to the Oil Conservation Commission or its proper agent and begins. If changes in the proposed plan are considered advisable, a copy of this notice returned to the sender. Submit this notice in triplicate. One copy will be returned following instructions in Rules and Regulations of the Commission.

OIL CONSERVATION COMMISSION,  
Santa Fe, New Mexico,

Gentlemen:

You are hereby notified that it is our intention to commence the drilling of a well to be known as

Gulf Oil Corporation Company or Operator Harry Leonard "A" well No. 9-E in NW NW  
of Sec. 4, T. 25S, R. 38E, N. M., P. M., Undesignated Field, Lee County.

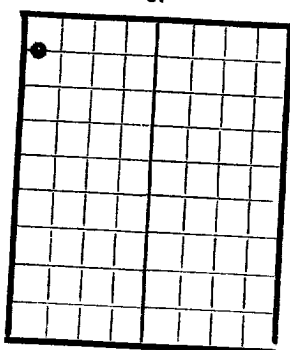

AREA 640 ACRES

LOCATE WELL CORRECTLY

The well is 660 feet (E.) (S.) of the North line and 330 feet  
(E.) (S.) of the West line of Sec. 4-25S-38E

(Give location from section or other legal subdivision lines. Cross out wrong directions.)

If state land the oil and gas lease is No. 27179 Assignment No. \_\_\_\_\_

If patented land the owner is \_\_\_\_\_  
Address \_\_\_\_\_

If government land the permittee is \_\_\_\_\_  
Address \_\_\_\_\_

The lessee is Gulf Oil Corporation-Fort Worth Production Division  
Address Box 1290, Fort Worth, Texas

We propose to drill well with drilling equipment as follows:

Rotary Tools - Contractor - Gardener Bros. Drilling Co.

The status of a bond for this well in conformance with Rule 39 of the General Rules and Regulations of the Commission is as follows:

We propose to use the following strings of casing and to land or cement them as indicated:

Size of Hole	Size of Casing	Weight Per Foot	New or Second Hand	Depth	Landed or Cemented	Sacks Cement
17-1/4"	13-3/8"	48#	New	300'	Cemented	325
12-1/4"	9-5/8"	40#	New	2900'	Cemented	1700
7-7/8"	5-1/2"	17,20#	New	10300'	Cemented	900

If changes in the above plan become advisable we will notify you before cementing or landing casing. We estimate that the first productive oil or gas sand should occur at a depth of about 10100 feet.

Additional information:

Approved JAN 1952, 19\_\_\_\_  
except as follows:

Sincerely yours,

Gulf Oil Corporation

Company or Operator

By CO BorlandPosition Asst. Area Prod. Supt.

Send communications regarding well to:

Name Gulf Oil CorporationAddress Box 2167, Hobbs, N. M.

OIL CONSERVATION COMMISSION

By NOEL YAKHOVICH

Title \_\_\_\_\_



Location of Gulf Oil Corporation's No. 9-"E" Harry Leonard "A"

Section 4 T-25-S R-38-E

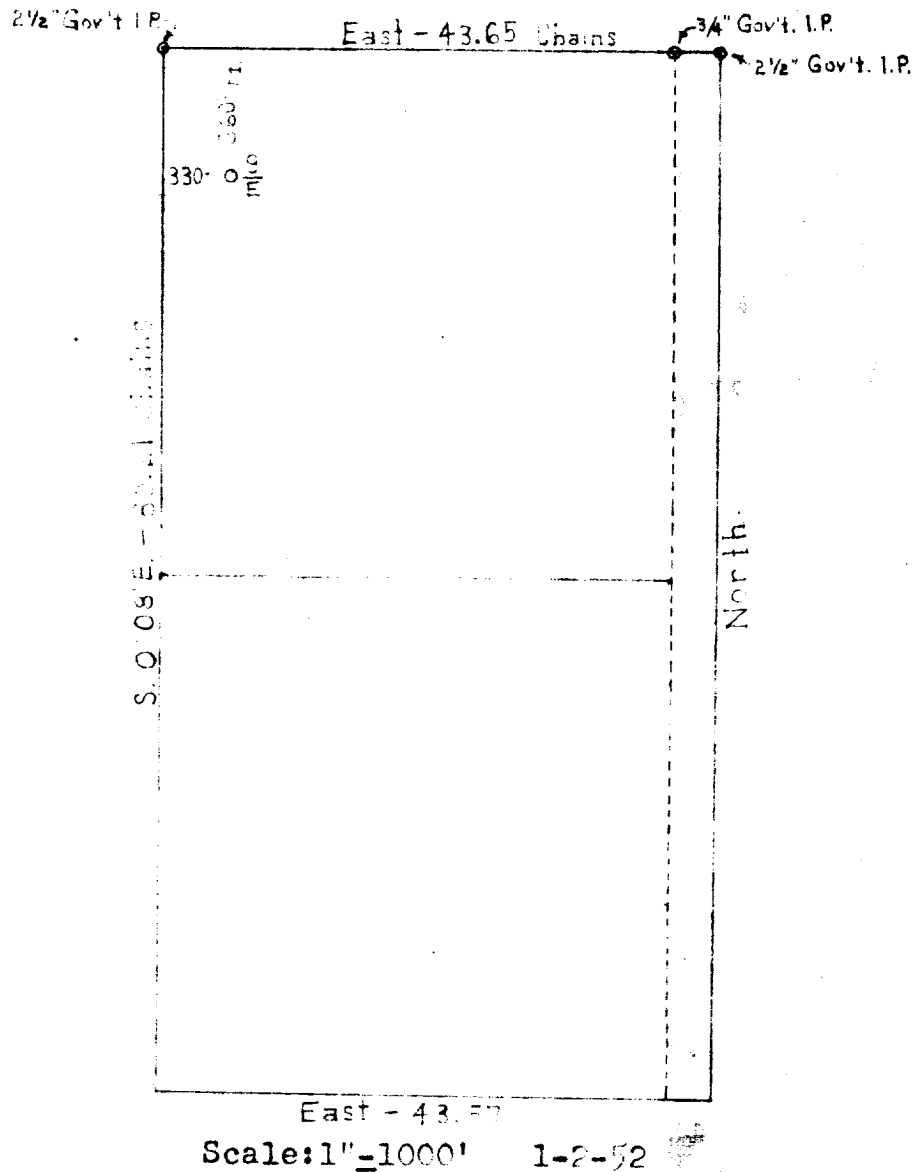

Scale: 1"=1000' 1-2-52

This plat exhibits the exact location of Gulf Oil Corporation's No. 9-"E" Harry Leonard "A" located in Sec. 4 T-25-S R-38-E

This is to certify that I am a Registered Land Surveyor, that the above map was prepared under my direction and that the same is true and correct to the best of my knowledge and belief.

*J. A. Teague*  
J. A. Teague