

UNITED STATES
DEPARTMENT OF THE INTERIOR
BUREAU OF LAND MANAGEMENT

N.M. Oil Cons. Division
P.O. Box 1980
Hobbs, NM 88241

PROVED FORM
Bureau No. 1004-0135
Expires 9/30/1990

SUNDRY NOTICES AND REPORTS ON WELLS
Do not use this form for proposals to drill or to deepen or reentry to a different reservoir.
USE "APPLICATION FOR PERMIT -" For such proposals

SUBMIT ORIGINAL AND 5 COPIES

1. Type of Well
Oil Well ☐ Gas Well ☐ Other ☒ WIW

2. Name of Operator

ARCH PETROLEUM INC.

3. Address of Operator
10 DESTA DRIVE, STE. 420E, MIDLAND, TX 79705

4. Location of Well (Footage, Sec., T., R., M., or Survey Description)
UT. 'L', 1980' FSL, 660' FWL, SEC. 04, T25S, R38E

5. Lease Designation and Serial No.

6. If Indian, Allottee or Tribe Name

7. If Unit of CA Agreement Designation

8910081880

8. Well Name and No.

WEST DOLLARHIDE DEVONIAN
UT.

9. API Well No.

117

10. Field and Pool, or Exploratory Area

DOLLARHIDE DEVONIAN

11. County or Parish, State
LEA COUNTY, NEW MEXICO

12. CHECK APPROPRIATE BOX(S) TO INDICATE NATURE OF NOTICE, REPORT, OR OTHER DATA

TYPE OF SUBMISSION

☐ Notice of Intent

☒ Subsequent Report

☐ Final Abandonment Notice

TYPE OF ACTION

☐ Abandonment

☐ Recompletion

☐ Plugging Back

☐ Casing Repair

☐ Altering Casing

☒ Other Temporarily abandon

☐ Change of Plans

☐ New Construction

☐ Non-Routine Fracturing

☐ Water Shut-off

☐ Conversion to Injection

Note: Report results of multiple completions on Well Completion or
Recompletion Report and Log form 1

13. Describe Proposed or Completed Operations: Clearly state all pertinent details, and give pertinent dates, including estimated date of starting any proposed work. If well is directionally drilled, give subsurface locations and measured and true vertical depths for all markers and zones pertinent to this work.

5/5/97

MIRU, SET CIBP @8220' AND DUMPED 2 SX CMT. ON TOP OF PLUG.

WITNESSED BY PAT HUTCHINS OF THE BLM - CHART ATTACHED.

WELL TA'D.

APPROVED 12 PERIOD
ENDING MAY 14 1998

RECEIVED
1997 MAY -9 P 10:23
BUREAU OF LAND MGMT.
ROSWELL OFFICE

14. I hereby certify that the foregoing is true and correct.

Signed: Debbie Brooks

Title: Production Analyst

Date: 5/8/97

(This space for Federal or State office use)

APPROVED BY: DAVID R. GLASS

Title: PETROLEUM ENGINEER

Date: MAY 14 1997

Title 18 U.S.C. Section 1001 makes it a crime for any person knowingly and willfully to make to my department or agency of the United States any false, fictitious or fraudulent statement or representations as to any matter within its jurisdiction.

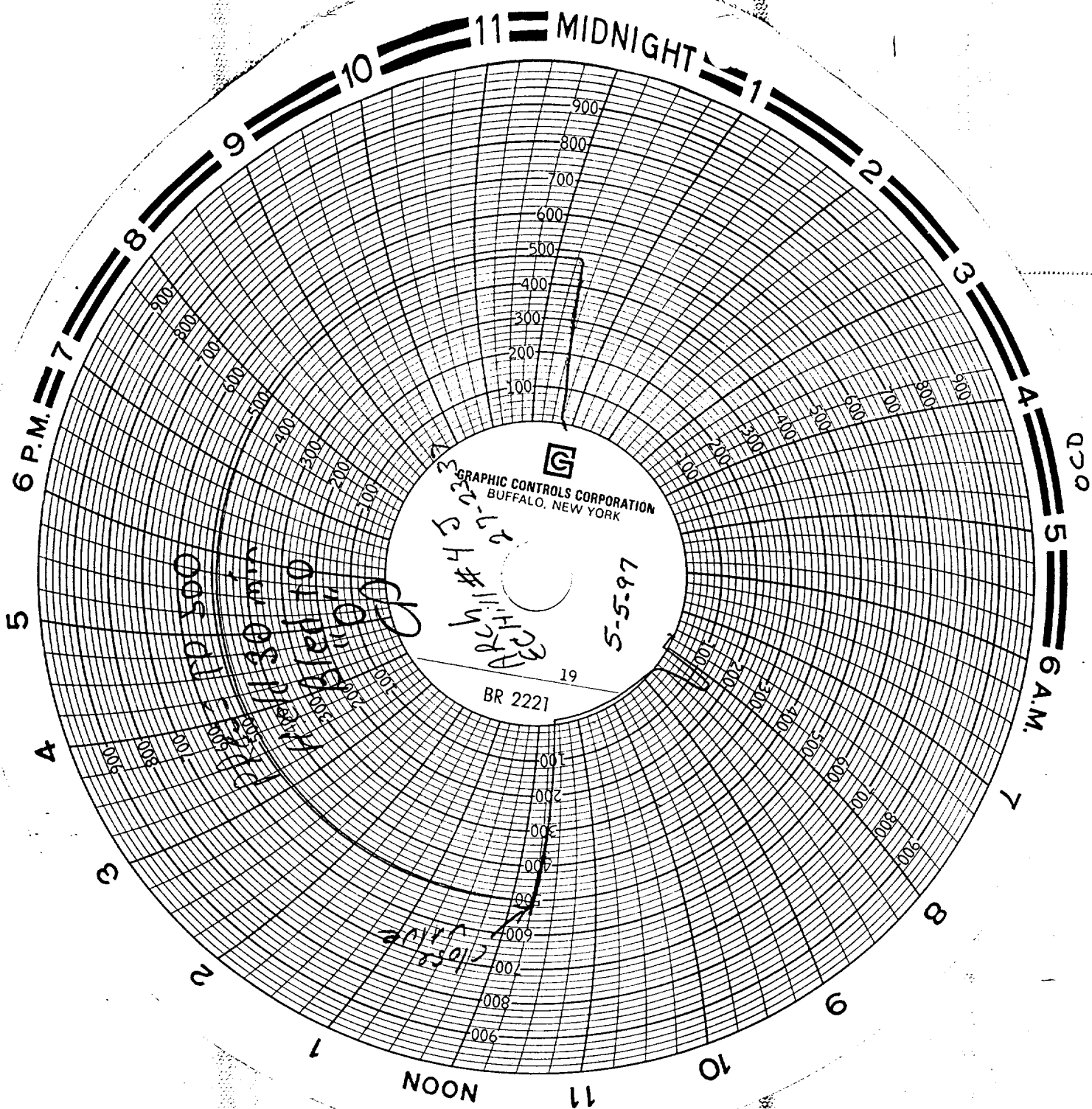

UNITED STATES DEPARTMENT OF THE INTERIOR
BUREAU OF LAND MANAGEMENT
HOBBS INSPECTION OFFICE

CASING INTEGRITY TEST REPORT

DATE 5-5-97

OPERATOR Arch Petroleum Inc OPERATOR REP. Keith Beckham

LOCATION: 1/4 1/4 NW SW SEC 4 TWN 25 RGN 38 E

WELL NAME AND NO. # WDDU # 117

LEASE NO. # 89100 8188 UNIT NO. # 30025 12360

WELL BORE TO 8570 FT. COMPLETION (OPEN HOLE) PERF. CASING

CASING SIZE 5 1/2 CASING SET AT _____ FT. Perf. 8295 - 8305

DISPLACED WITH 8.6 ^{Packer} fluid BBLs. ALL VALVES OPEN BRADEN HEAD)

SURFACE CASING). YES (NO)

TYPE OF PLUG CIBP PLUG SET AT 8220 FT.

CASING TESTED TO _____ PSI. TEST SATISFACTORY (YES) (NO)

INSPECTOR Pat Hutchins

RESULTS: Post test 5-5-97

Have Chart

FOLLOW UP _____