

(SUBMIT IN TRIPLICATE)

Land Office **LC-062353**Lease No. **41680**

Unit _____

UNITED STATES
DEPARTMENT OF THE INTERIOR
GEOLOGICAL SURVEY**C.S. Penny Lease, NCT-1****SUNDRY NOTICES AND REPORTS ON WELLS**

NOTICE OF INTENTION TO DRILL	<input checked="" type="checkbox"/>	SUBSEQUENT REPORT OF WATER SHUT-OFF	
NOTICE OF INTENTION TO CHANGE PLANS		SUBSEQUENT REPORT OF SHOOTING OR ACIDIZING	
NOTICE OF INTENTION TO TEST WATER SHUT-OFF		SUBSEQUENT REPORT OF ALTERING CASING	
NOTICE OF INTENTION TO RE-DRILL OR REPAIR WELL		SUBSEQUENT REPORT OF REDRILLING OR REPAIR	
NOTICE OF INTENTION TO SHOOT OR ACIDIZE		SUBSEQUENT REPORT OF ABANDONMENT	
NOTICE OF INTENTION TO PULL OR ALTER CASING		SUPPLEMENTARY WELL HISTORY	
NOTICE OF INTENTION TO ABANDON WELL			

(INDICATE ABOVE BY CHECK MARK NATURE OF REPORT, NOTICE, OR OTHER DATA)

2310 1/5 SE Sec. 5**Port Worth, Texas, February 9, 1953.**Well No. **4** is located **330** ft. from **North** **330** West **SE 1/4** line and **2308** ft. from **Ex** line of **Sec. 5****25-8**

(1/4 Sec. and Sec. No.)

38-2

(Twp.)

14NPM

(Range)

14NPM

(Meridian)

West Holla Ridge Queen

(Field)

Lee

(County or Subdivision)

New Mexico

(State or Territory)

The elevation of the derrick floor above sea level is **3171** ft.**DETAILS OF WORK**

(State names of and expected depths to objective sands; show sizes, weights, and lengths of proposed casings; indicate mudding jobs, cementing points, and all other important proposed work)

FORMATIONS EXPECTED		SIZE CASING	CASING PROGRAM (Approx.)	
Top of Anhydrite	1180'	9-5/8"	Set at	Cement
Top of Salt	1860'	7"	325'	300 ex.
Base of Salt	2570'		3680'	1300 ex.
Top of Yates	2715'			Powder, 3/4 gal
Top of Queen	3655'			200 ex. neat
Total Depth	3745'			

ILLEGIBLE

I understand that this plan of work must receive approval _____ before operations may be commenced.

Company **THE TEXAS COMPANY****P. O. Box 1780**Address **Port Worth, Texas****THE TEXAS COMPANY**By **J.J. Volten**Title **Division Civil Engineer**

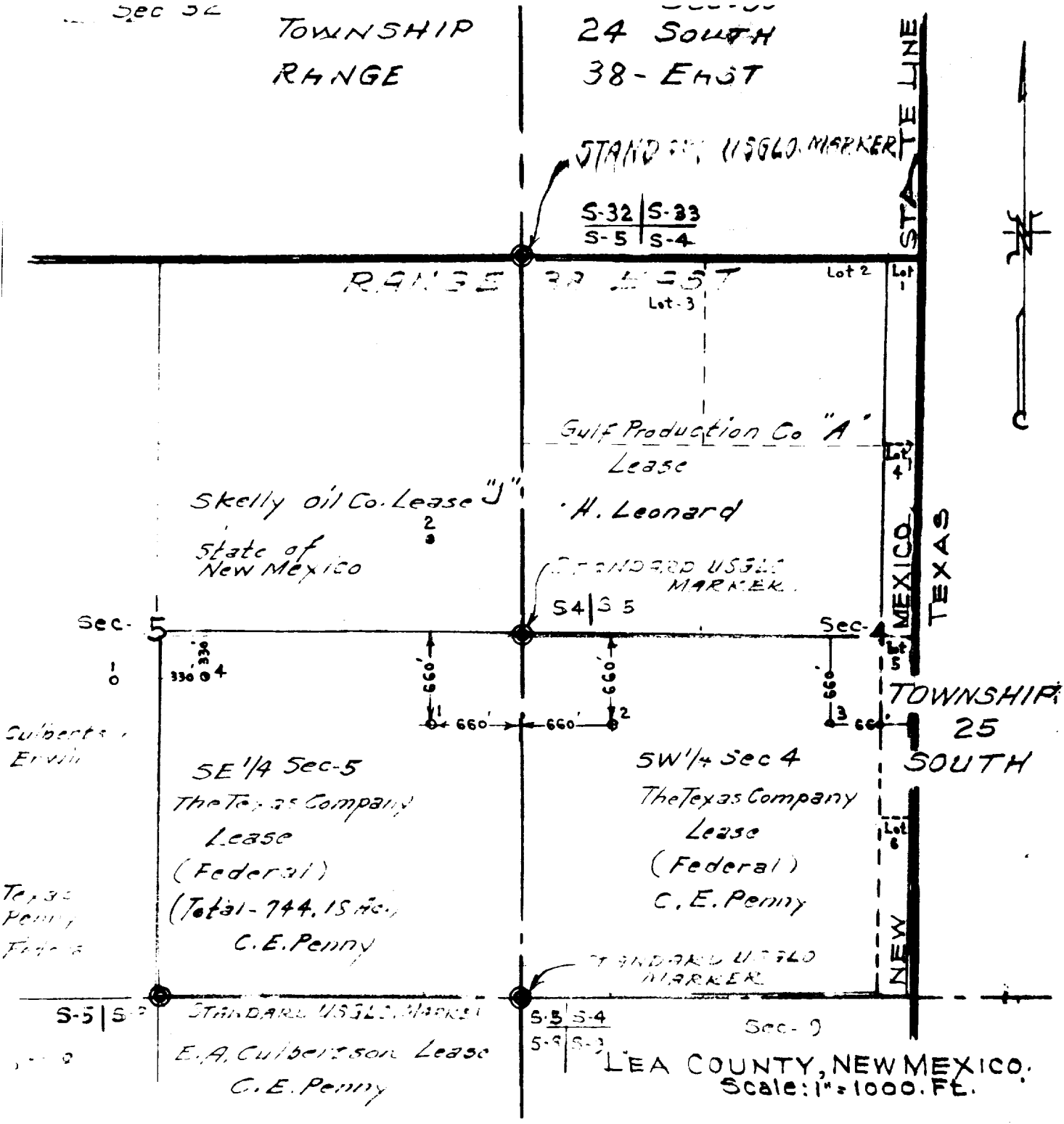

This is to certify that the courses, distances and objects reflected on the plat to which this certificate is affixed were observed and compiled under my supervision and, according to my best knowledge and belief, are true and correct.

Division Civil Engineer
The Texas Company
Registered Professional Engineer - State of Texas