

DUPLICATE

(SUBMIT IN TRIPLICATE)

Land Office **LC-062368**Lease No. **41680**UNITED STATES
DEPARTMENT OF THE INTERIOR
GEOLOGICAL SURVEY

C.E.Penny Lease #41680-NCT-1

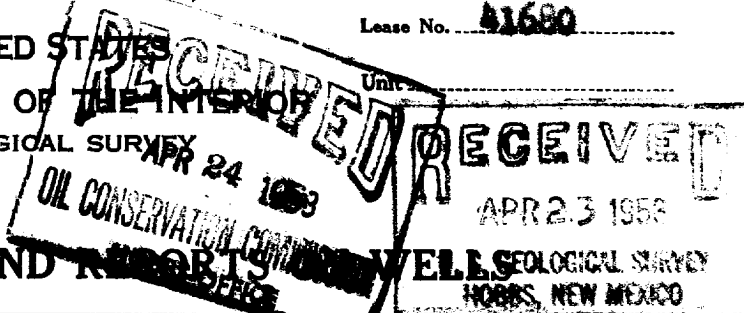

SUNDRY NOTICES AND REPORTS ON WELLS

NOTICE OF INTENTION TO DRILL	<input checked="" type="checkbox"/>	SUBSEQUENT REPORT OF WATER SHUT-OFF	
NOTICE OF INTENTION TO CHANGE PLANS		SUBSEQUENT REPORT OF SHOOTING OR ACIDIZING	
NOTICE OF INTENTION TO TEST WATER SHUT-OFF		SUBSEQUENT REPORT OF ALTERING CASING	
NOTICE OF INTENTION TO RE-DRILL OR REPAIR WELL		SUBSEQUENT REPORT OF REDRILLING OR REPAIR	
NOTICE OF INTENTION TO SHOOT OR ACIDIZE		SUBSEQUENT REPORT OF ABANDONMENT	
NOTICE OF INTENTION TO PULL OR ALTER CASING		SUPPLEMENTARY WELL HISTORY	
NOTICE OF INTENTION TO ABANDON WELL			

(INDICATE ABOVE BY CHECK MARK NATURE OF REPORT, NOTICE, OR OTHER DATA)

Port North, Texas, April 22, 1953.

Well No. 5 is located 2323 ft. from N line and 990 ft. from E line of sec. 5NE 1/4

(1/4 Sec. and Sec. No.)

25-S

(Twp.)

36-S

(Range)

RMPN

(Meridian)

West Dollarhide Queen

(Field)

100

(County or Subdivision)

New Mexico

(State or Territory)

The elevation of the derrick floor above sea level is 3140 ft.

DETAILS OF WORK

(State names of and expected depths to objective sands; show sizes, weights, and lengths of proposed casings; indicate mudding jobs, cementing points, and all other important proposed work)

FORMATIONS EXPECTED		SIZE CASING	CASING PROGRAM (APPROX.)	
			Set at	Cement
Top of Anhydrite	1150'	9-5/8"	325'	300 sz.
Top of Salt	1260'	7"	3620'	1300 sz.
Base of Salt	2570'			Formix, 3% gel
Top of Yates	2715'			200 sz. neat
Top of Queen	3655'			
Total Depth	3750'			

I understand that this plan of work must receive approval in writing by the Geological Survey before operations may be commenced.

Company THE TEXAS COMPANYP.O. Box 1720Address Port North, Texas

THE TEXAS COMPANY

By J. J. Valton

J. J. Valton

Title Division Civil Engineer

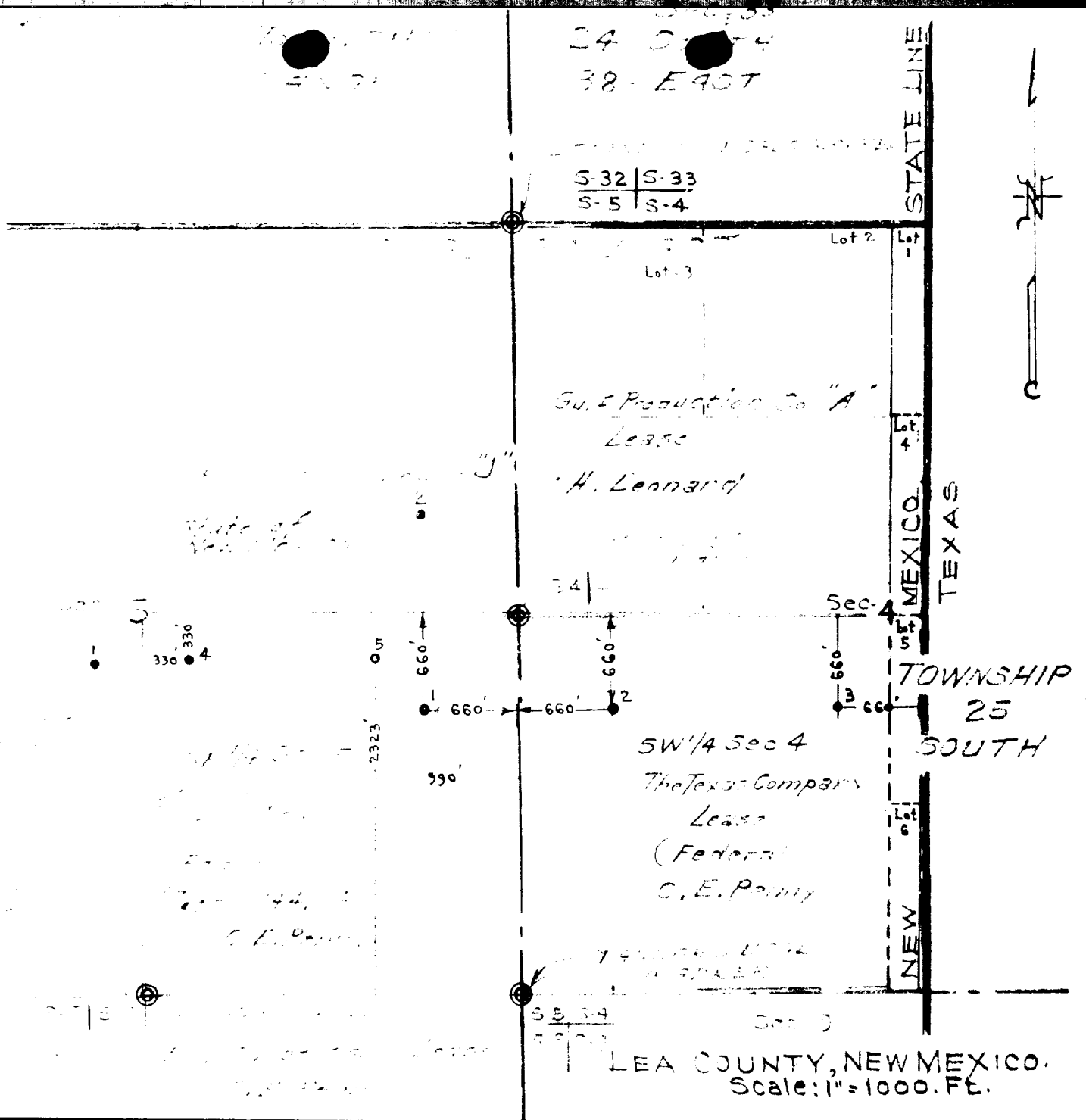

This is to certify that the courses, distances and objects reflected on the plat to which this certificate is affixed were observed and compiled under my supervision and, according to my best knowledge and belief, are true and correct.

[Signature]
Division Civil Engineer
The Texas Company

Registered Professional Engineer - State of Texas