

(SUBMIT IN TRIPLICATE)

UNITED STATES  
DEPARTMENT OF THE INTERIOR  
GEOLOGICAL SURVEY

Land Office Las Cruces

Lease No. 44 030168 b

Unit Lease

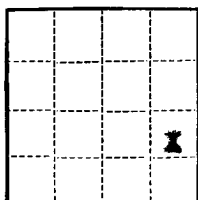

SUNDRY NOTICES AND REPORTS ON WELLS

NOTICE OF INTENTION TO DRILL		SUBSEQUENT REPORT OF WATER SHUT-OFF	<input checked="" type="checkbox"/>
NOTICE OF INTENTION TO CHANGE PLANS		SUBSEQUENT REPORT OF SHOOTING OR ACIDIZING	
NOTICE OF INTENTION TO TEST WATER SHUT-OFF		SUBSEQUENT REPORT OF ALTERING CASING	
NOTICE OF INTENTION TO RE-DRILL OR REPAIR WELL		SUBSEQUENT REPORT OF RE-DRILLING OR REPAIR	
NOTICE OF INTENTION TO SHOOT OR ACIDIZE		SUBSEQUENT REPORT OF ABANDONMENT	
NOTICE OF INTENTION TO PULL OR ALTER CASING		SUPPLEMENTARY WELL HISTORY	
NOTICE OF INTENTION TO ABANDON WELL			

(INDICATE ABOVE BY CHECK MARK NATURE OF REPORT, NOTICE, OR OTHER DATA)

Pages B-1

February 22, 1963, 19

Well No. 7 is located 1900 ft. from [S] line and 660 ft. from [E] line of sec. 30

NE/4 SE/4 Sec. 30 26-3 37-E BMFN  
(1/4 Sec. and Sec. No.) (Twp.) (Range) (Meridian)

BMFN Lee New Mexico  
(Field) (County or Subdivision) (State or Territory)

The elevation of the derrick floor above sea level is 2944 ft.

DETAILS OF WORK

(State names of and expected depths to objective sands; show sizes, weights, and lengths of proposed casings; indicate mudding jobs, cementing points, and all other important proposed work)

Set 3316' 4 1/2" OD 9.5# J-55 casing at 3300' with 200 sacks cement w/4% gel and 25 sacks neat cement. Plug down at 9:15 PM, 2-15-63. Top of cement by temperature survey at 2200'. WOC 36 hours. Tested casing w/1000 PSI for 30 minutes before and after drilling plug. Tested O.K.

I understand that this plan of work must receive approval in writing by the Geological Survey before operations may be commenced.

Company Continental Oil Company

Address Box 68

Elizabethtown, New Mexico

By [Signature]

Title District Superintendent

U703-3 10000-2 WAM File