

(SUBMIT IN TRIPLICATE)

UNITED STATES  
DEPARTMENT OF THE INTERIOR  
GEOLOGICAL SURVEY

Land Office

Lease No. LC 068281

Unit

## SUNDRY NOTICES AND REPORTS ON WELLS

NOTICE OF INTENTION TO DRILL	<input checked="" type="checkbox"/>	SUBSEQUENT REPORT OF WATER SHUT-OFF
NOTICE OF INTENTION TO CHANGE PLANS	<input type="checkbox"/>	SUBSEQUENT REPORT OF SHOOTING OR ACIDIZING
NOTICE OF INTENTION TO TEST WATER SHUT-OFF	<input type="checkbox"/>	SUBSEQUENT REPORT OF ALTERING CASING
NOTICE OF INTENTION TO RE-DRILL OR REPAIR WELL	<input type="checkbox"/>	SUBSEQUENT REPORT OF RE-DRILLING OR REPAIR
NOTICE OF INTENTION TO SHOOT OR ACIDIZE	<input type="checkbox"/>	SUBSEQUENT REPORT OF ABANDONMENT
NOTICE OF INTENTION TO PULL OR ALTER CASING	<input type="checkbox"/>	SUPPLEMENTARY WELL HISTORY
NOTICE OF INTENTION TO ABANDON WELL	<input type="checkbox"/>	

(INDICATE ABOVE BY CHECK MARK NATURE OF REPORT, NOTICE, OR OTHER DATA)

December 3, 1962

Russell

Well No. 3 is located 109.7 ft. from  $\begin{Bmatrix} N \\ S \end{Bmatrix}$  line and 237.7 ft. from  $\begin{Bmatrix} E \\ W \end{Bmatrix}$  line of sec. 31

SW 1/4 NE 1/4 Sec. 31

(1/4 Sec. and Sec. No.)

24 S

(Twp.)

32 E

(Range)

14 PM

(Meridian)

Undesignated

(Field)

Lee

(County or Subdivision)

New Mexico

(State or Territory)

The elevation of the ~~land surface~~ <sup>ground</sup> above sea level is 3144.3 ft.

## DETAILS OF WORK

(State names of and expected depths to objective sands; show sizes, weights, and lengths of proposed casings; indicate mudlogging jobs, cementing points, and all other important proposed work)

Propose to drill with rotary to approximately 4100' and test the Delaware Sand. 8 5/8" 21# surface casing to be set at 325 and cement circulated. In the event commercial production is found 4 1/2" 9.5# casing will be set at total depth and cemented with 100 sacks.

50

I understand that this plan of work must receive approval in writing by the Geological Survey before operations may be commenced.

Company Charles H. Reed

Address c/o Oil Reports &amp; Gas Services

Box 763

Hobbs, New Mexico

By

H. L. Smith

Title

Agent

# NEW MEXICO OIL CONSERVATION COMMISSION WELL LOCATION AND ALREAGE DEDICATION PLAT

FORM C-128  
Revised 5/1/57

SEE INSTRUCTIONS FOR COMPLETING THIS FORM ON THE REVERSE SIDE

Operator <b>Charles B. Read</b>		Russell		Well No. <b>3</b>
Unit Letter <b>G</b>	Section <b>31</b>	Range <b>26 South</b>	County <b>Lea</b>	
Actual Footage Location of Well: <b>2324.76</b> feet from the <b>east</b> line and <b>409.7</b> feet from the <b>south</b> line				
Ground Level Elev. <b>3144.3</b>	Producing formation <b>Delaware</b>	Undesignated		Dedicated Acreage: Acres

1. Is the Operator the only owner in the dedicated acreage shown on the plat? YES ☒ NO ☐ ("Owner" means the person who has the right to drill into and to produce from an oil and gas well, or the production either for himself or for himself and another. (65-3-29 (e) N.M.A. 1957, amended.)
2. If the answer to question one is "NO", have the interests of all owners been consolidated by communitization agreement or otherwise? YES ☐ NO ☐ If answer is "NO", give details below.
3. If the answer to question two is "NO", list all the interests below:

Owner \_\_\_\_\_

\_\_\_\_\_

\_\_\_\_\_

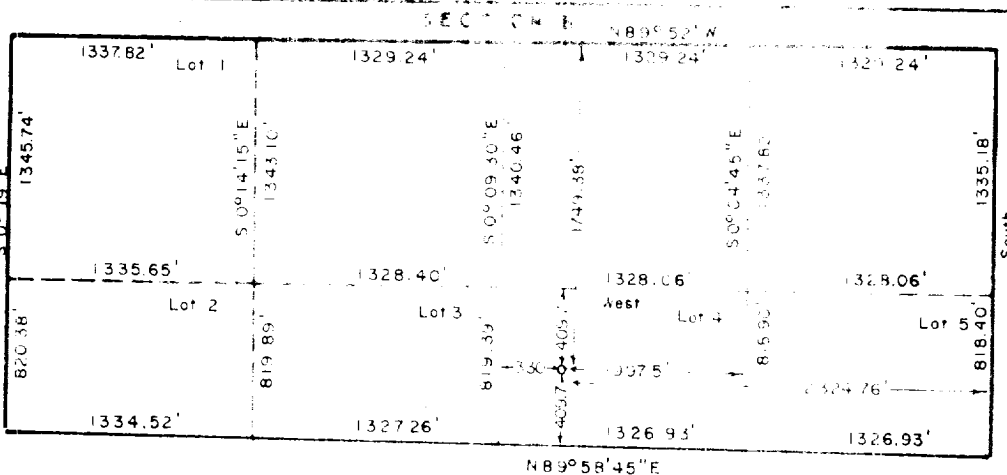

LOVING COUNTY, TEXAS

## CERTIFICATION

I hereby certify that the information in SECTION A above is true and complete to the best of my knowledge and belief.

Name	<b>A. L. Smith</b>
Position	<b>Agent</b>
Company	<b>Charles B. Read</b>
Date	<b>December 3, 1962</b>

I hereby certify that the well location shown on the plat in SECTION B was plotted from field notes of actual surveys made by me or under my supervision, and that the same is true and correct to the best of my knowledge and belief.

Date Surveyed	<b>Nov. 30, 1962</b>
Registered Professional Engineer and/or Land Surveyor	<b>JOHN W. WEST</b>
Certificate No.	<b>N.M. - P.E. &amp; L.S. NO. 676</b>

0 330 660 990 1320 1650 1980 2310 2640 2970 3300 0