

Submit 3 Copies To Appropriate District  
Office

District I  
1625 N. French Dr., Hobbs, NM 87240

District II  
811 South First, Artesia, NM 87210

District III  
1000 Rio Brazos Rd., Aztec, NM 87410

District IV  
2040 South Pacheco, Santa Fe, NM 87505

State of New Mexico  
Energy, Minerals and Natural Resources

OIL CONSERVATION DIVISION  
2040 South Pacheco  
Santa Fe, NM 87505

Form C-103  
Revised March 25, 1999

<b>SUNDRY NOTICES AND REPORTS ON WELLS</b> (DO NOT USE THIS FORM FOR PROPOSALS TO DRILL OR TO DEEPEN OR PLUG BACK TO A DIFFERENT RESERVOIR. USE "APPLICATION FOR PERMIT" (FORM C-101) FOR SUCH PROPOSALS.)		WELL API NO. 30-025-21325
1. Type of Well: Oil Well <input type="checkbox"/> Gas Well <input type="checkbox"/> Other SWD Well <input type="checkbox"/>		5. Indicate Type of Lease STATE <input type="checkbox"/> FEE <input checked="" type="checkbox"/>
2. Name of Operator RICE OPERATING COMPANY		6. State Oil & Gas Lease No.
3. Address of Operator 122 W. TAYLOR, HOBBS, NM 88240		7. Lease Name or Unit Agreement Name: JUSTIS
4. Well Location Unit Letter <u>H</u> : <u>1980</u> feet from the <u>NORTH</u> line and <u>660</u> feet from the <u>EAST</u> line Section <u>2</u> Township <u>26S</u> Range <u>37E</u> NMPM LEA County		8. Well No. H-2
10. Elevation (Show whether DR, RKB, RT, GR, etc.) 3025' GL; 3033' KB		9. Pool name or Wildcat SAN ANDRES

11. Check Appropriate Box to Indicate Nature of Notice, Report or Other Data  
**NOTICE OF INTENTION TO:**

PERFORM REMEDIAL WORK ☐ PLUG AND ABANDON ☐

TEMPORARILY ABANDON ☐ CHANGE PLANS ☐

PULL OR ALTER CASING ☐ MULTIPLE COMPLETION ☐

OTHER: ☐

**SUBSEQUENT REPORT OF:**

REMEDIAL WORK ☒ ALTERING CASING ☐

COMMENCE DRILLING OPNS. ☐ PLUG AND ABANDONMENT ☐

CASING TEST / CEMENT JOB ☐

OTHER: ☐

12. Describe proposed or completed operations. (Clearly state all pertinent details, and give pertinent dates, including estimated date of starting any proposed work). SEE RULE 1103. For Multiple Completions: Attach wellbore diagram of proposed completion or recompilation.

INSTALL INJECTION PACKER PURSUANT TO NM UIC LETTER 12-01-99:

Rig up on well, pull 3 1/2" tbg OOH.

Tag for fill @ 4367'.

GIH w/RBP and workstring, set RBP; circulate oil blanket out; test csg to 500#.

POOH w/ workstring. Did not have RBP. GIH, latch onto RBP; POOH.

GIH w/ 1 jt DuOnline tailpipe, 5 1/2" x 3 1/2" Weatherford Big Bore Casing Packer, 110 jts 3 1/2" DuOnline tbg.

Set Pkr @ 3457' in 29 pts compression.

Pumped packer fluid, Champion R-2264, and loaded annulus.

Pressure up to 500# for 30 min for the MIT. Ran chart.

MIT witnessed by Buddy Hill of NMOCD, who approved the test.

Return well to disposal activity.

I hereby certify that the information above is true and complete to the best of my knowledge and belief.

SIGNATURE Carolyn Doran Haynes TITLE OPERATIONS ENGINEER DATE Oct. 17, 2000

Type or print name CAROLYN DORAN HAYNES

Telephone No. 505-393-9174

(This space for State use)

APPROVED BY \_\_\_\_\_ TITLE DISTRICT I SUPERVISOR DATE \_\_\_\_\_

Conditions of approval, if any:

5  
L  
C

Packer Set @ 3457'  
110 JTS, 3 1/2" Duoline Tbg.  
+ 1 JT as Tail Pipe @ 3488  

---

111 ~~JTS~~ Total.

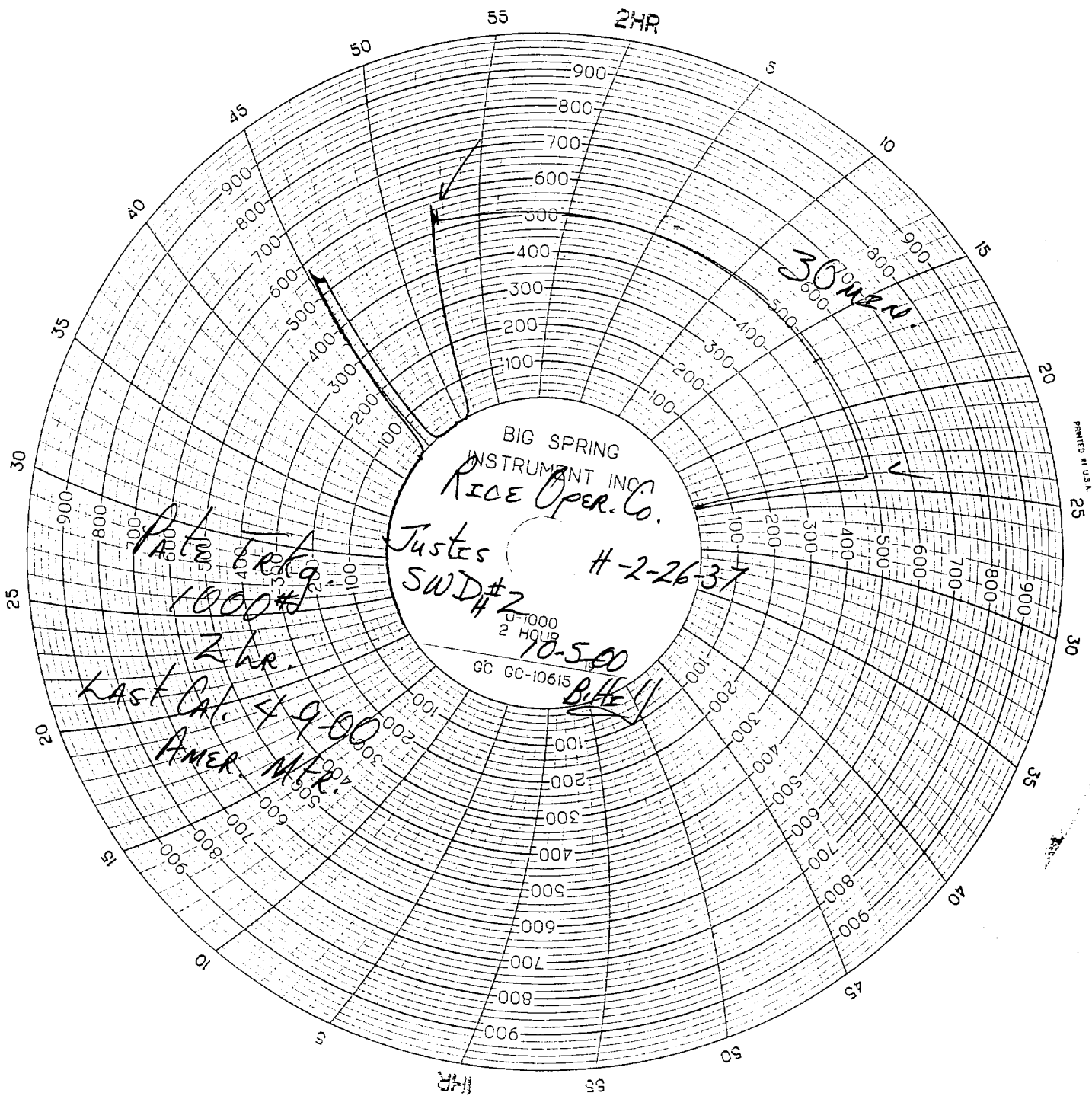

# JUSTIS SWD WELL H-2

1980' FNL & 660' FEL, Sec 2, T26S, R37E, Lea County, New Mexico

KB ELEV is 3033'

GR ELEV is 3025'

API No. 30-025-21325

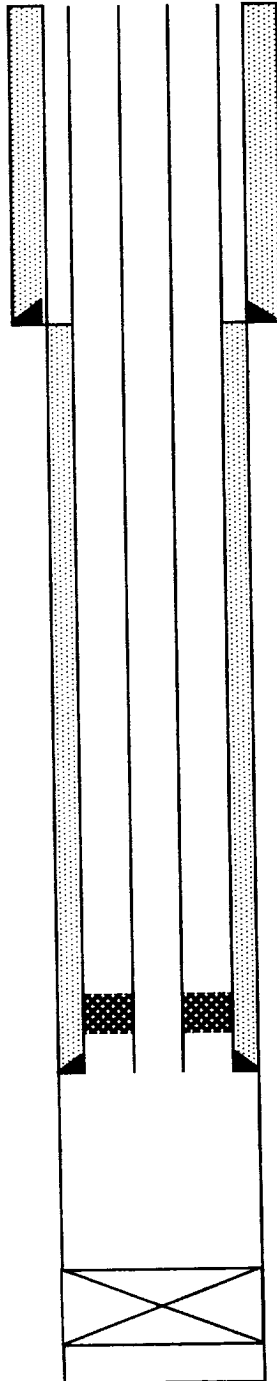

11" Hole

8 5/8" 24# J55 Csg @ 916' w/350 sx Cement  
Cmt Circ to Surface

TOC 900"

7 7/8" Hole

110 jts 3 1/2" DuOline tbg 3457'  
1 jt tailpipe to 3488'

5 1/2" x 3 1/2" Full Bore Casing Packer @ 3457'  
29 points compression

5 1/2" 14# J55 8rd Csg @ 3553'  
705 sx, 100 sx

TFF @ 4367'

CMT Plug 5616'

TD 6865'

San Andres

Drawn	BY
10/16/00	CDH

**RICE OPERATING COMPANY**  
122 West Taylor  
Hobbs, New Mexico 88240

**Justis SWD H-2**  
1980' FNL & 660' FEL  
SEC 2, T26S, R37E  
Lea County New Mexico