

NUMBER OF COPIES RECEIVED	
DISTRIBUTION	
SANTA FE	
FILE	
U.S.G.S.	
LAND OFFICE	
TRANSPORTER	OIL GAS
PRODUCTION OFFICE	
OPERATOR	

NEW MEXICO OIL CONSERVATION COMMISSION
WELL LOCATION AND ACREAGE DEDICATION PLAT
 SEE INSTRUCTIONS FOR COMPLETING THIS FORM ON THE REVERSE SIDE

FORM C-128
 Revised 5/1/57

JAN 25 11 17 AM '66

SECTION A

Operator Carter Foundation Production Co.		Lease Blinebry		Well No. 15
Unit Letter	Section 35	Township 23-South	Range 37 East	County Lea
Actual Footage Location of Well: 1200 feet from the West line and 1340 feet from the north line				
Ground Level Elev. 3244	Producing Formation Penrose Sand	Pool Langlie-Mattix	Dedicated Acreage: 20 Acres	

1. Is the Operator the only owner in the dedicated acreage outlined on the plat below? YES ☒ NO ____ . ("Owner" means the person who has the right to drill into and to produce from any pool and to appropriate the production either for himself or for himself and another. (65-3-29 (e) NMSA 1935 Comp.)
2. If the answer to question one is "no," have the interests of all the owners been consolidated by communitization agreement or otherwise? YES ____ NO ____ . If answer is "yes," Type of Consolidation ____
3. If the answer to question two is "no," list all the owners and their respective interests below: ____

Owner Mrs. Melba Goins,	Land Description E 1/2 Sec. 34 NW 1/4 and SW 1/4 of SW 1/4
Eunice, New Mexico	Sec. 35, T-23-S, R-37-E, Lea County, New Mexico

SECTION B

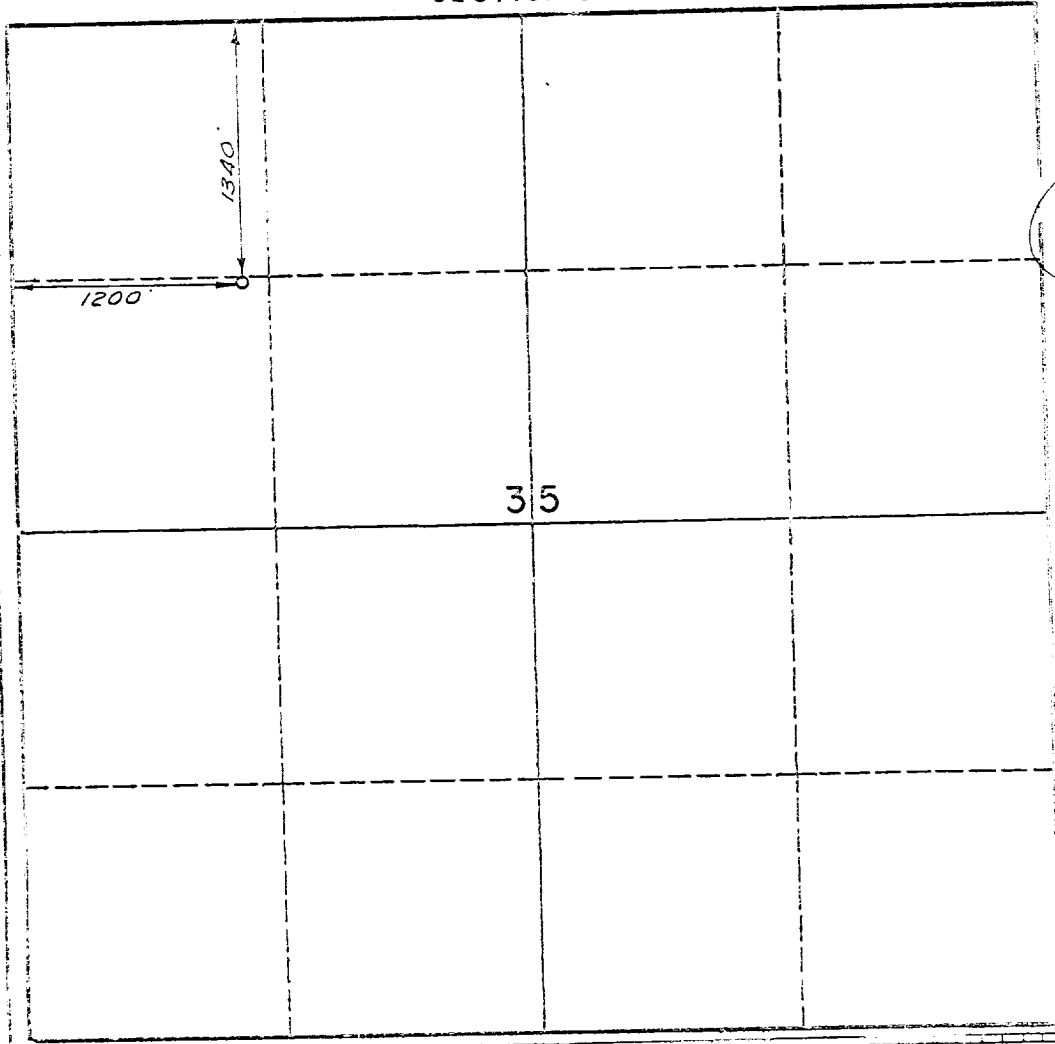

CERTIFICATION

I hereby certify that the information in SECTION A above is true and complete to the best of my knowledge and belief.

Name <i>[Signature]</i>
Position Field Manager
Company CARTER FOUNDATION PRODUCTION COMPANY
Date December 16th, 1965

I hereby certify that the well location shown on the plat in SECTION B was plotted from field notes of actual surveys made by me or under my supervision, and that the same is true and correct to the best of my knowledge and belief.

Date Surveyed December 2, 1965
Registered Professional Engineer and/or Land Surveyor <i>[Signature]</i>

Certificate No. **1587**

