

DISTRICT I
P.O. Box 1980, Hobbs, NM 88240

DISTRICT II
P.O. Drawer DD, Artesia, NM 88210

DISTRICT III
1000 Rio Brazos Rd., Aztec, NM 87410

OIL CONSERVATION DIVISION
310 Old Santa Fe Trail, Room 206
Santa Fe, New Mexico 87503

WELL API NO. 30-025-22390
5. Indicate Type of Lease Federal <input type="checkbox"/> STATE <input type="checkbox"/> FEE <input type="checkbox"/>
6. State Oil & Gas Lease No. LC-068281-B

SUNDRY NOTICES AND REPORTS ON WELLS (DO NOT USE THIS FORM FOR PROPOSALS TO DRILL OR TO DEEPEN OR PLUG BACK TO A DIFFERENT RESERVOIR. USE "APPLICATION FOR PERMIT" (FORM C-101) FOR SUCH PROPOSALS.)	
1. Type of Well: OIL WELL <input type="checkbox"/> GAS WELL <input type="checkbox"/> OTHER Salt Water Disposal	7. Lease Name or Unit Agreement Name RUSSELL FEDERAL
2. Name of Operator QUAY VALLEY, INC.	8. Well No. 6
3. Address of Operator P. O. BOX 10280, MIDLAND, TEXAS 79702	9. Pool name or Wildcat EAST MASON (DELAWARE)
4. Well Location Unit Letter <u>K</u> : <u>2341</u> Feet From The <u>SOUTH</u> Line and <u>1659</u> Feet From The <u>WEST</u> Line Section <u>20</u> Township <u>26-S</u> Range <u>32-E</u> NMPM <u>LEA</u> County	
10. Elevation (Show whether DF, RKB, RT, GR, etc.) 3185 GL	

11. Check Appropriate Box to Indicate Nature of Notice, Report, or Other Data	
NOTICE OF INTENTION TO:	SUBSEQUENT REPORT OF:
PERFORM REMEDIAL WORK <input type="checkbox"/>	REMEDIAL WORK <input type="checkbox"/>
TEMPORARILY ABANDON <input type="checkbox"/>	ALTERING CASING <input type="checkbox"/>
PULL OR ALTER CASING <input type="checkbox"/>	COMMENCE DRILLING OPNS. <input type="checkbox"/>
OTHER: <input type="checkbox"/>	PLUG AND ABANDONMENT <input type="checkbox"/>
	CASING TEST AND CEMENT JOB <input type="checkbox"/>
	OTHER: REPLACED TUBING & PACKER <input checked="" type="checkbox"/>

12. Describe Proposed or Completed Operations (Clearly state all pertinent details, and give pertinent dates, including estimated date of starting any proposed work) SEE RULE 1103.

04/01/97 PULLED TUBING 132 JTS 2 3/8" AND PACKER. LAY DOWN. RUN NEW PACKER AND TUBING BACK. PICK UP 131 JTS 2 3/8" PLASTIC COATED. CIRCULATE CLEAN. SET PACKER. PRESSURE UP BACK SIDE. TEST 500 PSI. HELD GOOD.

I hereby certify that the information above is true and complete to the best of my knowledge and belief.

SIGNATURE Juanita F. Michaelis TITLE AGENT DATE 02/12/98
TYPE OR PRINT NAME JUANITA F. MICHAELIS TELEPHONE NO. 915/687-4220

(This space for State Use)

ORIGINAL SIGNED BY CHRIS WILLIAMS
DISTRICT I SUPERVISOR

AUG 16 1998

APPROVED BY _____ TITLE _____ DATE _____

CONDITIONS OF APPROVAL, IF ANY:

g/c

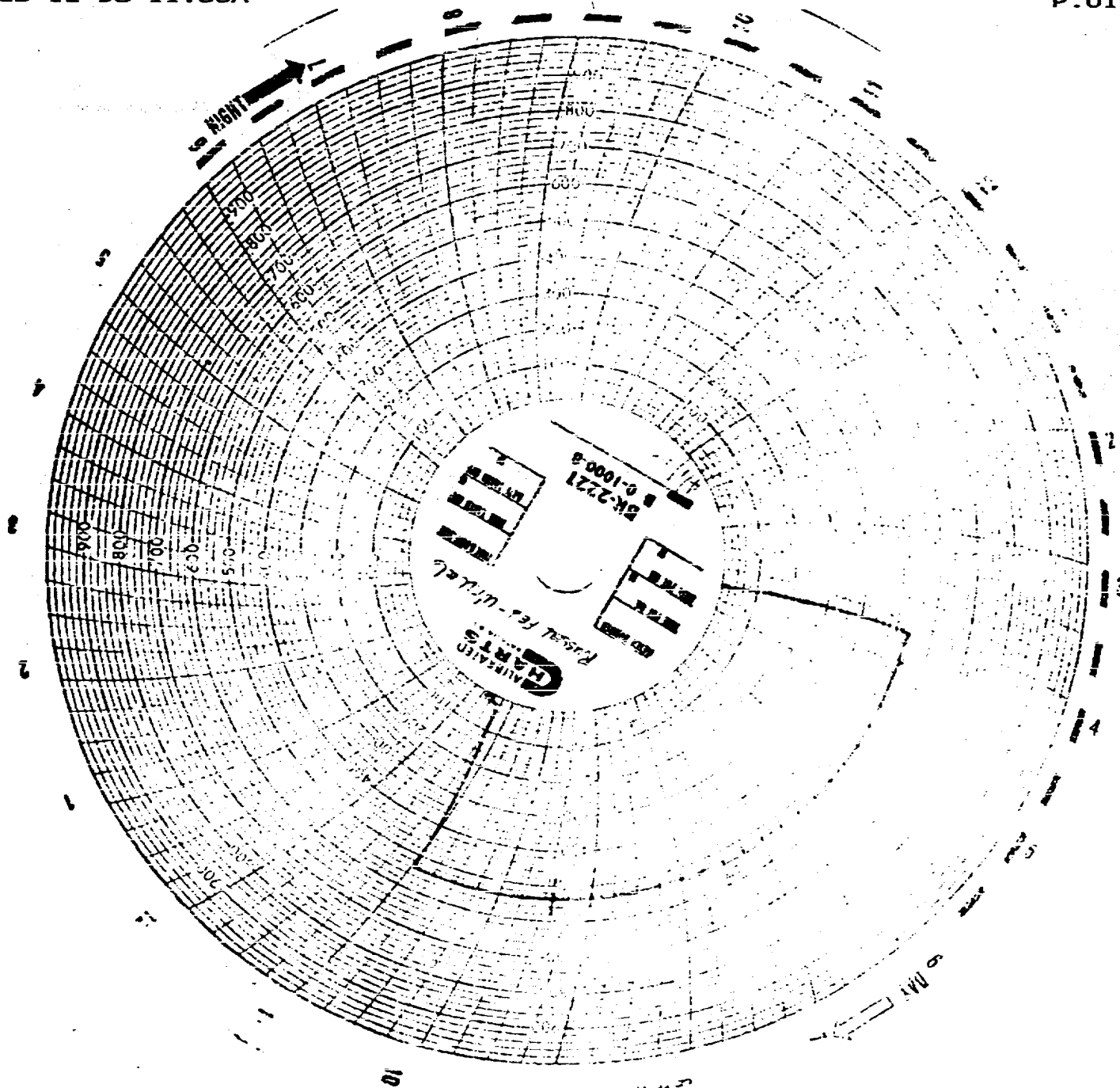

UNITED STATES
DEPARTMENT OF THE INTERIOR
BUREAU OF LAND MANAGEMENT

N.M. Oil Cons. Division
P.O. Box 1980
Hobbs, NM 88241

FORM APPROVED
Budget Bureau No. 1004-0135
Expires: March 31, 1993

SUNDRY NOTICES AND REPORTS ON WELLS

Do not use this form for proposals to drill or to deepen or reentry to a different reservoir.
Use "APPLICATION FOR PERMIT—" for such proposals

SUBMIT IN TRIPLICATE

1. Type of Well <input type="checkbox"/> Oil Well <input type="checkbox"/> Gas Well <input checked="" type="checkbox"/> Other Salt Water Disposal Well	5. Lease Designation and Serial No. LC-068281B
2. Name of Operator Quay Valley, Inc.	6. If Indian, Allottee or Tribe Name
3. Address and Telephone No. P. O. Box 10280, Midland, Texas 79702	7. If Unit or CA, Agreement Designation
4. Location of Well (Footage, Sec., T., R., M., or Survey Description) 2341' FSL and 1659' FWL Section 20, T-26-S, R-32-E	8. Well Name and No. Russell Federal #6
	9. API Well No. 30-025-22390
	10. Field and Pool, or Exploratory Area East Mason (Delaware)
	11. County or Parish, State Lea County New Mexico

12. CHECK APPROPRIATE BOX(s) TO INDICATE NATURE OF NOTICE, REPORT, OR OTHER DATA

TYPE OF SUBMISSION	TYPE OF ACTION
<input checked="" type="checkbox"/> Notice of Intent	<input type="checkbox"/> Abandonment
<input type="checkbox"/> Subsequent Report	<input type="checkbox"/> Recompletion
<input type="checkbox"/> Final Abandonment Notice	<input type="checkbox"/> Plugging Back
	<input type="checkbox"/> Casing Repair
	<input type="checkbox"/> Altering Casing
	<input checked="" type="checkbox"/> Other <u>Replace tubing</u>
	<input type="checkbox"/> Change of Plans
	<input type="checkbox"/> New Construction
	<input type="checkbox"/> Non-Routine Fracturing
	<input type="checkbox"/> Water Shut-Off
	<input type="checkbox"/> Conversion to Injection
	<input type="checkbox"/> Dispose Water

(Note: Report results of multiple completion on Well Completion or Recompletion Report and Log form.)

13. Describe Proposed or Completed Operations (Clearly state all pertinent details, and give pertinent dates, including estimated date of starting any proposed work. If well is directionally drilled, give subsurface locations and measured and true vertical depths for all markers and zones pertinent to this work.)*

March 24, 1997

Intention to pull and replace all tubing, 4366' 2 3/8" White Band Plastic Coated J-55 Tubing. This work to be accomplished as soon as it can be arranged. Estimated date of work: April, 21, 1997.

RECEIVED

MAR 27

14. I hereby certify that the foregoing is true and correct

Signed Alexis C. Swoboda Title Associate Landman Date March 24, 1997

(This space for Federal or State office use)

(ORIG. SGD.) ALEXIS C. SWOBODA

Approved by PE Title PETROLEUM ENGINEER Date MAR 27 1997

Conditions of approval, if any: