

UNITED STATES
DEPARTMENT OF THE INTERIOR
BUREAU OF LAND MANAGEMENT

N.M. Oil Cons. Division
P.O. Box 1980
Hobbs, NM 88241

PERMIT APPROVED
Budget Bureau No. 1004-0135
Expires: March 31, 1993

SUNDRY NOTICES AND REPORTS ON WELLS

Do not use this form for proposals to drill or deepen or reentry to a different reservoir.

Use "APPLICATION FOR PERMIT-" for such proposals

SUBMIT IN TRIPLICATE

1. Type of well

☒ Oil ☐ Gas ☐ Other

2. Name of Operator

ARCH PETROLEUM, INC.

3. Address and Telephone No.

10 Desta Dr. Suite 420E, Midland, TX 79705 (915) 685-1961

4. Location of Well (Footage, Sec., T., R., M., or Survey Description)

Unit M, 860' FSL, 660' FWL, Sec. 21, T23S, R37E

5. Lease Designation and Serial No.

NMLC - 030187

6. If Indian, Allottee or Tribe Name

7. If Unit or CA, Agreement Designation

8. Well Name and No.

C. E. Lamunyon #41

9. API Well No.

30-025-22609

10. Field and Pool, or Exploratory Area

IMPERIAL TUBB DRINKARD

11. County or Parish, State

LEA COUNTY, NM

CHECK APPROPRIATE BOX(S) TO INDICATE NATURE OF NOTICE, REPORT, OR OTHER DATA

12	TYPE OF SUBMISSION	TYPE OF ACTION	
	<input type="checkbox"/> Notice of Intent	<input type="checkbox"/> Abandonment	<input type="checkbox"/> Change of Plans
	<input checked="" type="checkbox"/> Subsequent Report	<input type="checkbox"/> Recompletion	<input type="checkbox"/> New Construction
	<input type="checkbox"/> Final Abandonment Notice	<input type="checkbox"/> Plugging Back	<input type="checkbox"/> Non-Routine Fracturing
		<input type="checkbox"/> Casing Repair	<input type="checkbox"/> Water Shut-Off
		<input type="checkbox"/> Altering Casing	<input type="checkbox"/> Conversion to Injection
		<input checked="" type="checkbox"/> Required Pressure Test	<input type="checkbox"/> Dispose Water

(Note: Report results of multiple completion on Well Completion or Recompletion Report and Log form.)

13. Describe Proposed or Completed Operations (Clearly state all pertinent details, and give pertinent dates, including estimate date of starting any proposed work. If well is directionally drilled, give subsurface locations and measured and true vertical depths for all markers and zones pertinent to this work.)

February 27, 1997:

XL Transportation moved in and ran pressure test. Witnessed by BLM. Original chart is attached.

See attached sheet.

TA APPROVED FOR 12 MONTH PERIOD
ENDING 3/17/98

RECEIVED
MAR 11 1997
BLM
ROSWELL, NM

14. I hereby certify that the foregoing is true and correct.

Signed Alexis C. Swoboda

Title

PRODUCTION ANALYST

Date

3/7/97

(This space for Federal or State office use)

Approved (ORIG. SGD.) ALEXIS C. SWOBODA

PETROLEUM ENGINEER

Date

MAR 17 1997

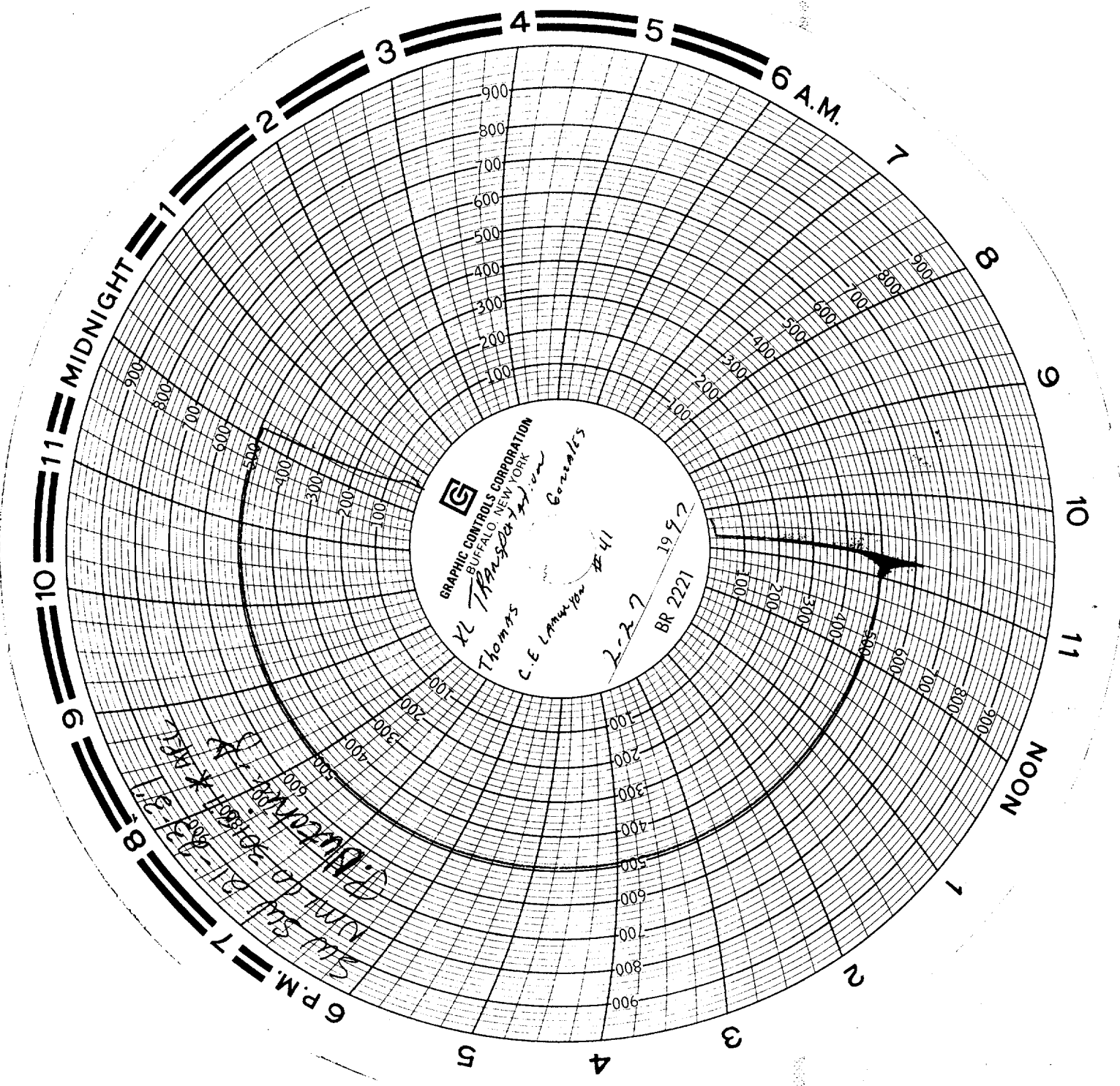



Arch Petroleum Inc.

March 13, 1997

Bureau of Land Management
2909 West Second Street
Roswell NM 88201

Attention: Alexis Swoboda

Re: C. E. Lamunyon NMLC 030187
Lea County, New Mexico

Dear Ms. Swoboda:

Please be advised that we are requesting that the following wells be approved to remain in a shut-in status due to our extension development of the above lease. We have plans to possibly recomplete in a different zone and/or acidize and treat the current zone on these wells.

Lamunyon Federal #1	NENE Sec. 21, T23S, R37E
Lamunyon Federal #4	SENE Sec. 21, T23S, R37E
C. E. Lamunyon #11	NENW Sec. 21, T23S, R37E
✓ C. E. Lamunyon #41	SWSW Sec. 21, T23S, R37E

Your consideration in this matter will be appreciated.

Sincerely,

Bobbie Brooks
Production Analyst