

Submit 3 Copies
to Appropriate
District Office

State of New Mexico
Energy, Minerals and Natural Resources Department
OIL CONSERVATION DIVISION
P.O. Box 2088
Santa Fe, New Mexico 87504-2088

Form C-103
Revised 1-1-89

DISTRICT I

P.O. Box 1980, Hobbs, NM 88240

DISTRICT II

P.O. Drawer DD, Artesia, NM 88210

DISTRICT III

1000 Rio Brazos Rd., Aztec, Nm 87410

SUNDRY NOTICES AND REPORTS ON WELLS (DO NOT USE THIS FORM FOR PROPOSALS TO DRILL OR TO DEEPEN OR PLUG BAC DIFFERENT RESERVOIR. USE "APPLICATION FOR PERMIT" (FORM C-101) FOR SUCH PROPOSALS.)		API NO. (assigned by OCD on New Wells) 30-025-22909
1. Type of Well: OIL _____ GAS _____ WELL <input checked="" type="checkbox"/> WELL <input type="checkbox"/> OTHER _____		5. Indicate Type of Lease STATE <input type="checkbox"/> FEE <input checked="" type="checkbox"/>
2. Name of Operator Arch Petroleum, Inc.		6. State Oil & Gas Lease No. 16233
3. Address of Operator 10 Desta Dr., Suite 420E, Midland, TX 79705		7. Lease Name or Unit Agreement Name E. C. HILL "A"
4. Well Location Unit Letter J : 2310 Feet From The SOUTH Line and 2310 Feet From The EAST Line Section 27 Township 23S Range 37E NMPM LEA County _____		8. Well No. 4
10. Elevation (Show whether DF, RKB, RT, GR, etc.) 3277'		9. Pool name or Wildcat IMPERIAL TUB DRINKARD

11 Check Appropriate Box to Indicate Nature of Notice, Report, or Other Data	
NOTICE OF INTENTION TO:	SUBSEQUENT REPORT OF:
PERFORM REMEDIAL WORK <input type="checkbox"/> PLUG AND ABANDON <input type="checkbox"/>	REMEDIAL WORK <input type="checkbox"/> ALTERING CASING <input type="checkbox"/>
TEMPORARILY ABANDON <input type="checkbox"/> CHANGE PLANS <input type="checkbox"/>	COMMENCE DRILLING OPNS. <input type="checkbox"/> PLUG AND ABANDON. <input type="checkbox"/>
PULL OR ALTER CASING <input type="checkbox"/>	CASING TEST AND CMT JOB <input type="checkbox"/>
OTHER: _____ <input type="checkbox"/>	OTHER: TEMPORARILY ABANDON <input checked="" type="checkbox"/>

12. Describe Proposed or Completed Operations (Clearly state all pertinent details, and give pertinent dates, including estimated date of starting any proposed work) SEE RULE 1103.

5/5/97

MIRU. SET CIBP @ 5920', DUMPED 2 SX. CMT. ON TOP OF PLUG. WELL TA'D.

WITNESSED - CHART ATTACHED.

This Approval of Temporary
Abandonment Expires 5/8/2002

I hereby certify that the information above is true and complete to the best of my knowledge and belief.	
SIGNATURE <u>Bobbie Brooks</u>	TITLE Production Analyst
DATE: 5/8/97	
TYPE OR PRINT NAME Bobbie Brooks	TELEPHONE NO. (915)685-1961
APPROVED BY Orig. Signed by Paul Kautz	DATE MAY 19 1997
CONDITIONS OF APPROVAL, IF ANY: Geologist	

JCS

SAD
dx

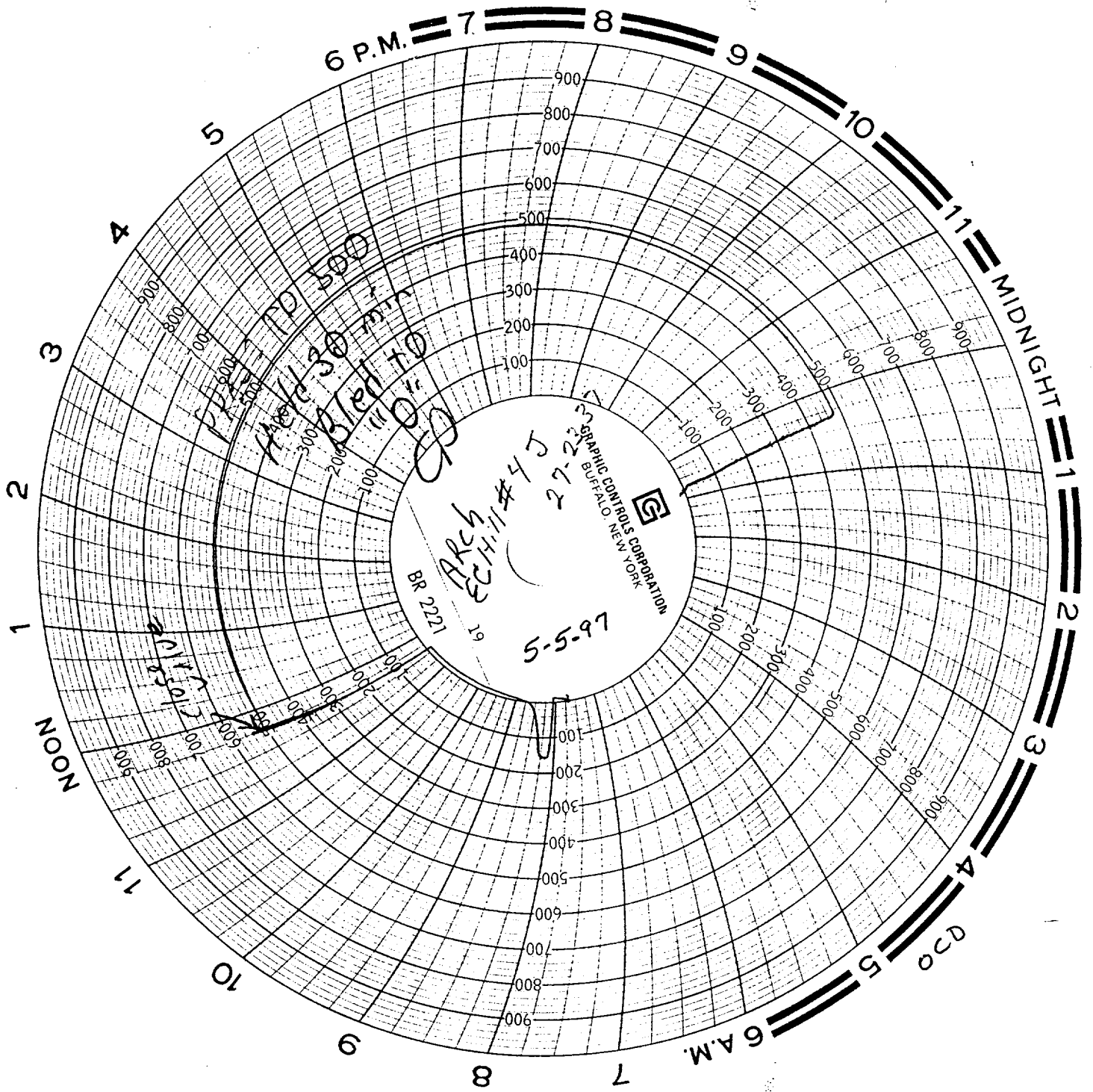

HOBBS INSPECTION OFFICE

OCD

CASING INTEGRITY TEST REPORT

DATE 5-5-97

OPERATOR Arch Petroleum OPERATOR REP. Keith BeckhamLOCATION: 1/4 1/4 SEC 27 TWN 235 RGN 37EWELL NAME AND NO. # E.C. Hill A#4LEASE NO. # UNIT NO. # WELL BORE TD FT. COMPLETION (OPEN HOLE) PERF. CASINGCASING SIZE 7 CASING SET AT FT. Perf. DISPLACED WITH 2% ^{Packer} fluid BBLs. ALL VALVES OPEN BRADEN HEAD)

SURFACE CASING). YES (NO)

TYPE OF PLUG CIBP PLUG SET AT 5920 FT.CASING TESTED TO 500 PSI. TEST SATISFACTORY (YES) (NO)INSPECTOR Charlie PerrinRESULTS: Pressure to 500 # held 30 min.
then Bled to "0"Past TestFOLLOW UP Have Chart