

DISTRICT I

P.O. Box 1980, Hobbs, NM 88240

DISTRICT II

P.O. Box Drawer DD, Artesia, NM 88210

DISTRICT III

1000 Rio Brazos Rd., Aztec, NM 87410

OIL CONSERVATION DIVISION

P.O. Box 2088

Santa Fe, New Mexico 87504-2088

WELL API NO.	30 025 24066
5. Indicate Type of Lease	STATE <input type="checkbox"/> FEE <input checked="" type="checkbox"/>
6. State Oil / Gas Lease No.	
7. Lease Name or Unit Agreement Name	JAL WATER SYSTEM
8. Well No.	4
9. Pool Name or Wildcat	WSW: Capitan LEA UNDESIGNATED GROUP 4
10. Elevation (Show whether DF, RKB, RT, GR, etc.)	3390' GR

SUNDRY NOTICES AND REPORTS ON WELL  
(DO NOT USE THIS FORM FOR PROPOSALS TO DRILL OR TO DEEPEN OR PLUG BACK TO A  
DIFFERENT RESERVOIR. USE "APPLICATION FOR PERMIT  
(FORM C-101) FOR SUCH PROPOSALS.)

1. Type of Well:	OIL WELL <input type="checkbox"/> GAS WELL <input type="checkbox"/> OTHER WATER SUPPLY WELL
2. Name of Operator	TEXACO EXPLORATION & PRODUCTION INC.
3. Address of Operator	P.O. BOX 730, HOBBS, NM 88240
4. Well Location	Unit Letter <u>B</u> : <u>1313</u> Feet From The <u>NORTH</u> Line and <u>1327</u> Feet From The <u>EAST</u> Line Section <u>16</u> Township <u>24S</u> Range <u>36E</u> NMPM <u>LEA</u> COUNTY
10. Elevation (Show whether DF, RKB, RT, GR, etc.)	3390' GR

11. Check Appropriate Box to Indicate Nature of Notice, Report, or Other Data

NOTICE OF INTENTION TO:		SUBSEQUENT REPORT OF:	
PERFORM REMEDIAL WORK	<input type="checkbox"/>	REMEDIAL WORK	<input type="checkbox"/>
TEMPORARILY ABANDON	<input type="checkbox"/>	COMMENCE DRILLING OPERATION	<input type="checkbox"/>
PULL OR ALTER CASING	<input type="checkbox"/>	CASING TEST AND CEMENT JOB	<input type="checkbox"/>
OTHER:	<input type="checkbox"/>	OTHER: SET CIBP AND REQUEST TA STATUS	<input checked="" type="checkbox"/>

12. Describe Proposed or Completed Operations (Clearly state all pertinent details, and give pertinent dates, including estimated date of starting any proposed work) SEE RULE 1103.

5/2/95: MIRU. TIH with work bit.

5/3/95: Tagged @ 3730'. TOH. Set CIBP @ 3734' and capped with 35' cement.

5/4/95: Displaced annulas with 260 bbl 2% KCL water. Performed mechanical integrity test to 500 psi for 30 minutes <held>.

The original chart is attached to this form; a copy can be found on the reverse side.

Texaco respectfully requests five year TA status for the subject well.

Justification: Texaco would like to hold this wellbore in TA status for future utility as a water supply well.

This Approval of Temporary  
Abandonment Expires 6-1-2000

I hereby certify that the information above is true and complete to the best of my knowledge and belief.

SIGNATURE	<u>[Signature]</u>	TITLE	Engineering Assistant	DATE	7/12/95
TYPE OR PRINT NAME	Darrell J. Carriger	Telephone No.	397-0426		

(This space for State Use)

APPROVED BY		TITLE		DATE	JUL 17 1995
CONDITIONS OF APPROVAL, IF ANY:					

TCBS

mp  
dp

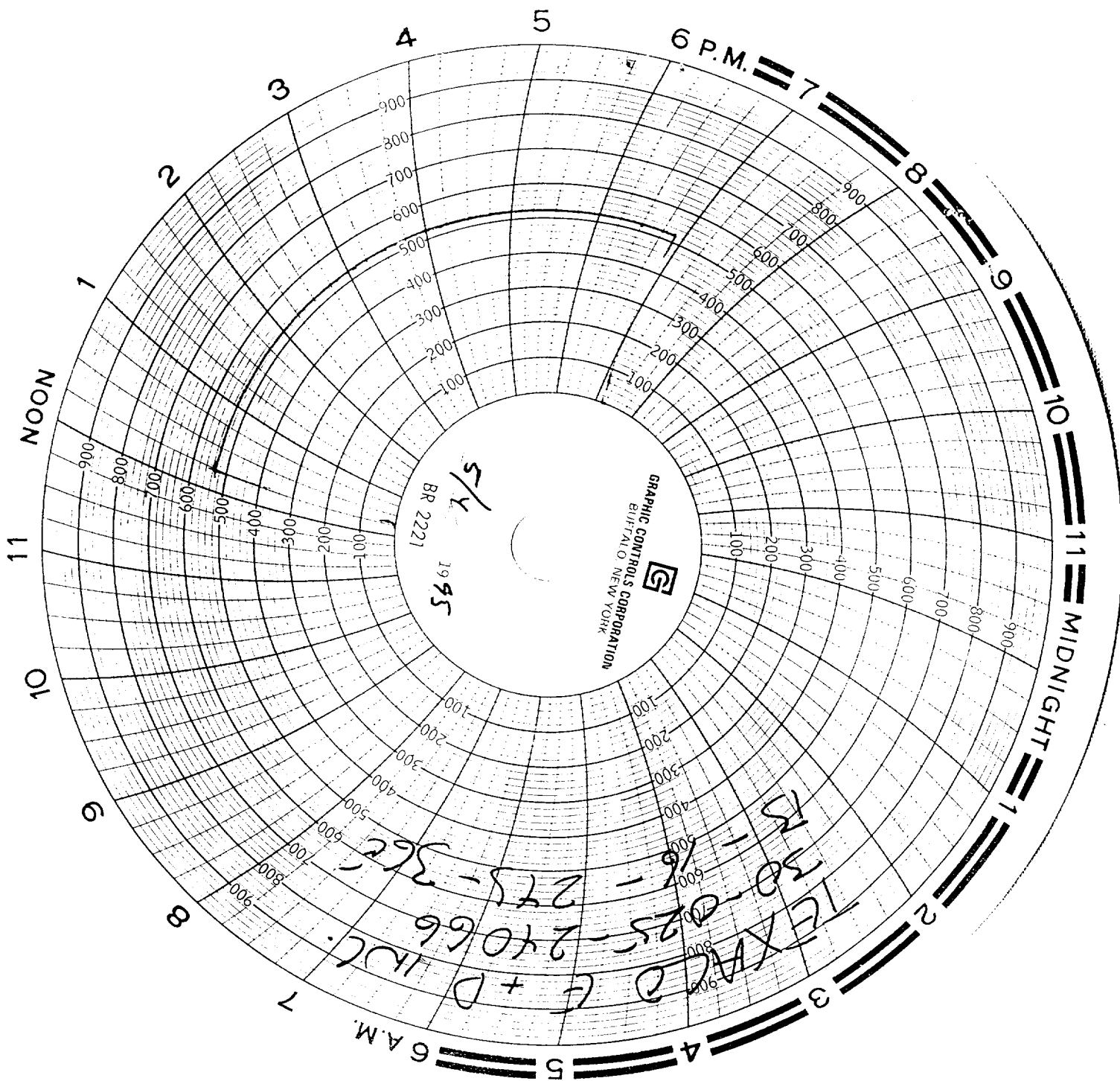

100-1000

100-1000

100-1000  
OFFICE

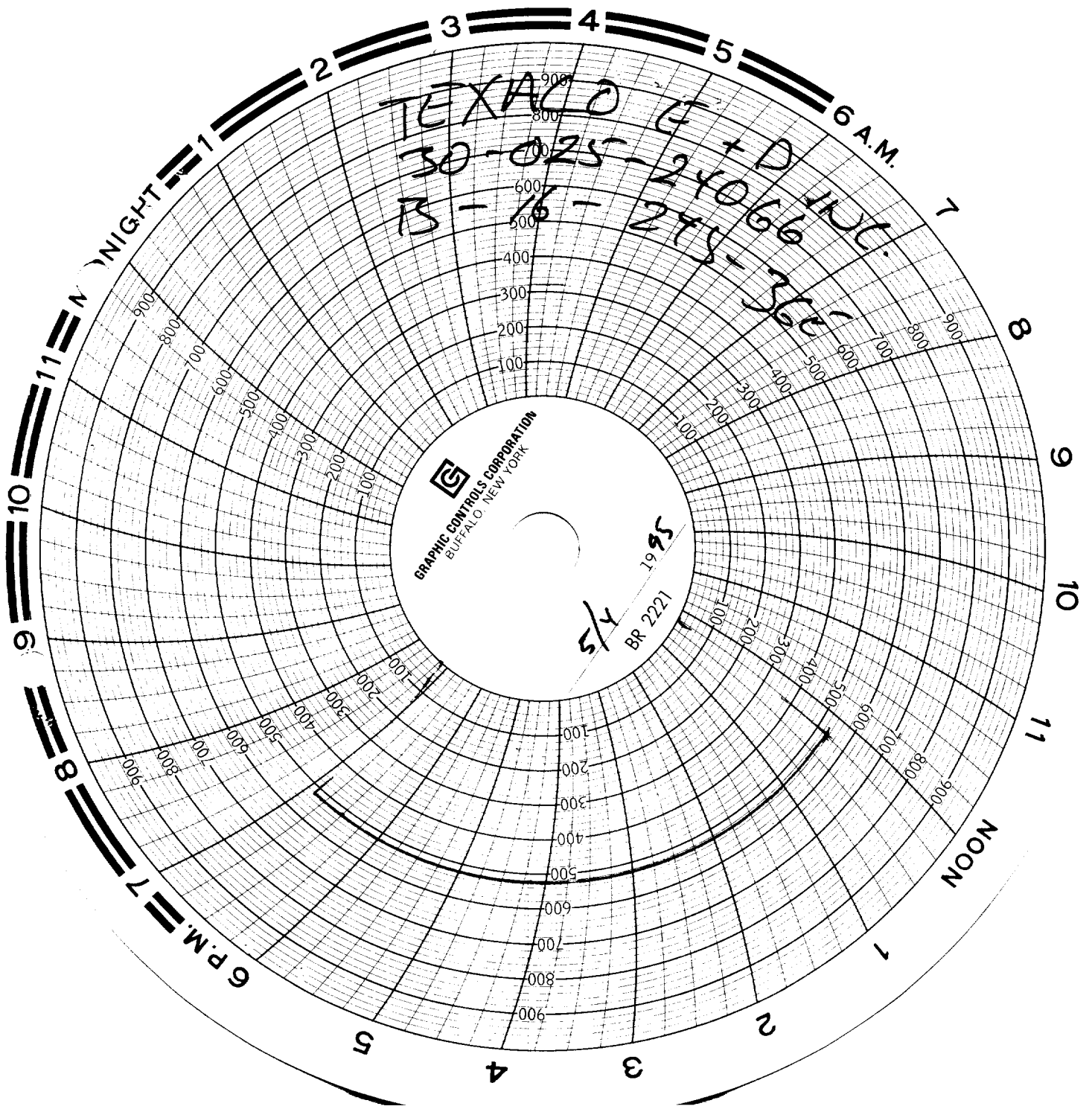

James O. Johnson  
XL Trans. Co.  
Texaco

Texaco  
TAL WATER SYSTEM #4  
WATER SUPPLY WELL #4  
5-4-95 11:00 A.M.  
11:30 A.M. @ 3734  
9/8 G&P W/ 35' CMY @ 3734