

NO. COPIES RECEIVED	
DISTRIBUTION	
SANTA FE	
FILE	
U.S.G.S.	
LAND OFFICE	
OPERATOR	

# NEW MEXICO OIL CONSERVATION COMMISSION

Form C-101  
Revised 1-1-65

5A. Indicate Type of Lease STATE <input checked="" type="checkbox"/> FEE <input type="checkbox"/>
5. State Oil & Gas Lease No. <b>E-5896</b>
7. Unit Agreement Name
8. Farm or Lease Name <b>Bell Lake Unit</b>
9. Well No. <b>134</b>
10. Field and Locality or Well Name <b>Bell Lake Bone Springs</b>
12. County <b>Yee</b>
19. Proposed Depth <b>8900'</b>
19A. Formation <b>Bone Springs</b>
20. Rotary or C.T.
21. Kind & Status Plug. Bond <b>Bone Springs</b>
21B. Drilling Contractor <b>Marcum Drilling Co.</b>
22. Approx. Date Work will start <b>3-20-73</b>

## APPLICATION FOR PERMIT TO DRILL, DEEPEN, OR PLUG BACK

1a. Type of Work b. Type of Well OIL WELL <input checked="" type="checkbox"/> GAS WELL <input type="checkbox"/> OTHER <input type="checkbox"/> 2. Name of Operator <b>Continental Oil Company</b> 3. Address of Operator <b>P. O. Box 460, Hobbs, New Mexico</b> 4. Location of Well UNIT LETTER <b>H</b> LOCATED <b>1980'</b> FEET FROM THE <b>north</b> LINE <b>785</b> FEET FROM THE <b>East</b> LINE OF SEC. <b>6</b> TWP. <b>24S</b> RGE. <b>34E</b> NMPM	5. State Oil & Gas Lease No. <b>E-5896</b>
6. Proposed Depth <b>8900'</b>	6A. Formation <b>Bone Springs</b>
6B. Kind & Status Plug. Bond <b>Bone Springs</b>	6C. Drilling Contractor <b>Marcum Drilling Co.</b>
6D. Approx. Date Work will start <b>3-20-73</b>	

## PROPOSED CASING AND CEMENT PROGRAM

SIZE OF HOLE	SIZE OF CASING	WEIGHT PER FOOT	SETTING DEPTH	SACKS OF CEMENT	EST. TOP
17 1/2"	13 3/8"	24#	1270'	1000	Surface
12 1/4"	8 5/8"	20#	5400'	450	3200'
7 7/8"	5 1/2"	14#	8900'	475	5000'

It is proposed to drill a straight hole to a TD of 8900' and complete as a Bell Lake Bone Springs oil well.

APPROVAL VALID  
FOR 90 DAYS UNLESS  
DRILLING COMMENCED,

EXPIRES **6-23-73**

\* - This intermediate string of casing is conditional. Verbal Approval to drill this well was given by Mr. Runyan on 3-20-73.

IN ABOVE SPACE DESCRIBE PROPOSED PROGRAM: IF PROPOSAL IS TO DEEPEN OR PLUG BACK, GIVE DATA ON PRESENT PRODUCTIVE ZONE AND PROPOSED NEW PRODUCTIVE ZONE. GIVE BLOWOUT PREVENTER PROGRAM, IF ANY.

I hereby certify that the information above is true and complete to the best of my knowledge and belief.

Signed **[Signature]** Title **Admin. Supervisor** Date **3-21-73**

(This space for State Use)

APPROVED BY **[Signature]** TITLE **[Signature]** DATE **3-21-73**

CONDITIONS OF APPROVAL, IF ANY:

NMOCC (5)

File

NEW MEXICO OIL CONSERVATION COMMISSION  
WELL LOCATION AND ACREAGE DEDICATION PLAT

Form C-102  
Supersedes C-128  
Effective 1-1-65

All distances must be from the outer boundaries of the Section.

Operator <b>CONTINENTAL OIL COMPANY</b>			Lease <b>BELL LAKE Unit</b>		Well No. <b>134</b>
Unit Letter <b>H</b>	Section <b>6</b>	Township <b>24 SOUTH</b>	Range <b>34 EAST</b>	County <b>LEA</b>	
Actual Footage Location of Well: 785 feet from the <b>EAST</b> line and 1980 feet from the <b>NORTH</b> line					
Ground Level Elev.	Producing Formation <b>Bone Springs</b>		Pool <b>Bell Lake Bone Springs</b>	Dedicated Acreage: <b>80 1/4</b>	Acres

1. Outline the acreage dedicated to the subject well by colored pencil or hatchure marks on the plat below.
2. If more than one lease is dedicated to the well, outline each and identify the ownership thereof (both as to working interest and royalty).
3. If more than one lease of different ownership is dedicated to the well, have the interests of all owners been consolidated by communitization, unitization, force-pooling, etc?

☐ Yes ☐ No If answer is "yes," type of consolidation \_\_\_\_\_

If answer is "no," list the owners and tract descriptions which have actually been consolidated. (Use reverse side of this form if necessary.) \_\_\_\_\_

No allowable will be assigned to the well until all interests have been consolidated (by communitization, unitization, force-pooling, or otherwise) or until a non-standard unit, eliminating such interests, has been approved by the Commission.

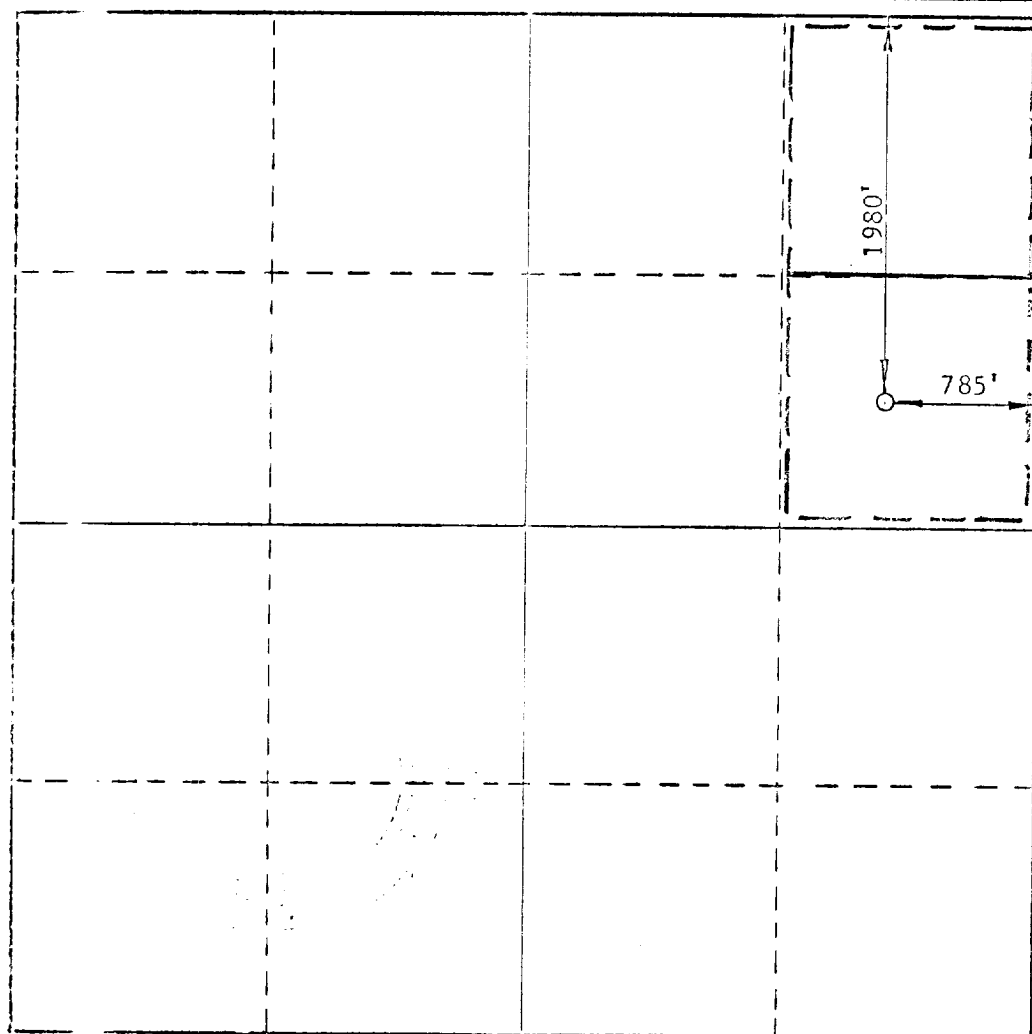

CERTIFICATION

I hereby certify that the information contained herein is true and complete to the best of my knowledge and belief.

Name Robert G. Gul. III  
Position Admin. Supervisor  
Company Continental Oil Co.  
Date March 21, 1973

I hereby certify that the well location shown on this plat was plotted from field notes of actual surveys made by me or under my supervision, and that the same is true and correct to the best of my knowledge and belief.

Date Surveyed  
**FEBRUARY 1, 1973**

Registered Professional Engineer  
and/or Land Surveyor

John W. West

Certificate No. **676**

