

Submit 3 Copies

to Appropriate

District Office

DISTRICT I

PO Box 1980, Hobbs, NM 88241-1980

DISTRICT II

PO Drawer DD, Artesia, NM 88210

DISTRICT III

1000 Rio Brazos Rd., Aztec, NM 87410

State of New Mexico
Energy, Minerals and Natural Resources Department

Form C-103

Revised 1-1-89

OIL CONSERVATION DIVISION

2040 Pacheco St.
Santa Fe, NM 87505

WELL API NO.

30-025-24432

5. Indicate Type of Lease

STATE ☒

FEE ☐

6. State Oil & Gas Lease No.

K-3018

7. Lease Name or Unit Agreement Name

Ingram "O" State

8. Well No.

2

9. Pool name or Wildcat

SUNDRY NOTICES AND REPORTS ON WELLS

(DO NOT USE THIS FORM FOR PROPOSALS TO DRILL OR TO DEEPEN OR PLUG BACK TO A
DIFFERENT RESERVOIR. USE "APPLICATION FOR PERMIT"
(FORM C-101) FOR SUCH PROPOSALS.)

1. Type of Well:

OIL

GAS

WELL ☐

WELL ☐

OTHER

SWD

2. Name of Operator

Primal Energy Corporation

3. Address of Operator

211 Highland Cross, Suite 227, Houston, TX 77073

4. Well Location

Unit Letter E 1980 Feet From The North Line and 660 Feet From The West Line

Section

7

Township

24S

Range

33E

NMPM

Lea

County

10 Elevation (Show whether DF, RKB, RT, GR, etc.)

3563'GR

Check Appropriate Box to Indicate Nature of Notice, Report, or Other Data

NOTICE OF INTENTION TO:

PERFORM REMEDIAL WORK ☐

PLUG AND ABANDON ☐

TEMPORARILY ABANDON ☐

CHANGE PLANS ☐

PULL OR ALTER CASING ☐

OTHER: ☐

SUBSEQUENT REPORT OF:

REMEDIAL WORK ☒

ALTERING CASING ☐

COMMENCE DRILLING OPNS. ☐

PLUG & ABANDONMENT ☐

CASING TEST & CEMENT JOB ☐

OTHER: ☐

12. Describe Proposed or Completed Operations (Clearly state all pertinent details, and give pertinent dates, including estimated date of starting any proposed work) SEE RULE 1103.

1. Work performed on 2/14/01.

2. MIRU well service rig. POOH with production tubing. Located bad joint.

3. TIH and spaced out as before. Tested annulus integrity to 500 psi.

4. Above work not witnessed. Chart attached.

I hereby certify that the information above is true and complete to the best of my knowledge and belief.

SIGNATURE

TITLE Manager, Operations & Engineering

DATE 2/23/01

TYPE OR PRINT NAME

TELEPHONE NO. 281-821-5600

(This space for State Use)

APPROVED BY

TITLE

DATE

CONDITIONS OF APPROVAL IF ANY

MAR 15 2001

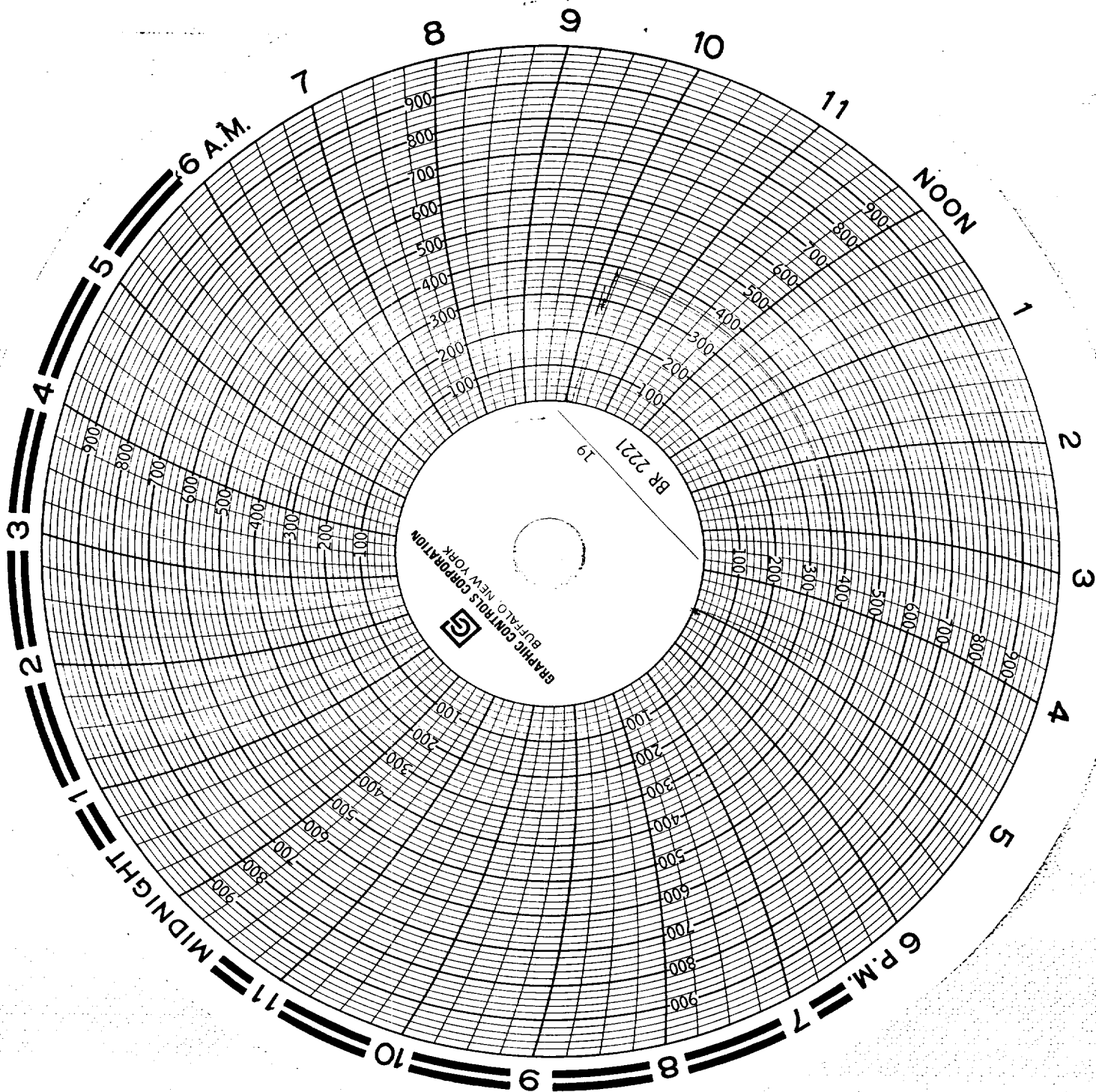

Primal Energy Corp.
LSE: Ingram State O #2
Unit letter: E
Sec. - 7
T 24 E
R 38 E

Date: 02-14-01

Key Energy (Eunice yard)
Recorder # TBS 194
2 Hr. clock
1000 # Spring
Serviced by: American Meter
12-5-2000

Driver: Joe Howell
Truck #: 50

