

LEA

EL PASO NATURAL GAS CO.

Rhodes Yates Storage
LPG-1 G.S.U.

NM Sec. 9, T26S, R37E
Page 46

8-27-73

Continued

Perf 2995-3012' w/2 SHF
Acid (2995-3012') 5000 gals

9-5-73

TD 3049'; Prep Frac
Perf 2714-2989'

9-11-73

Gravel 1106 MCF/HR
TD 3069'; 20 Four Point
Acid (2714-2989') 250 gals

10-8-73

Perf (2714-2989') 39,000 gals Jelled wtr + 76,000#
Gravel

10-13-73

TD 3069'; COMPLETE
LPG G.S.U. Yates 2713', Seven Rivers 3032'
GAS STATION IMPORTED

WELL LOCATION AND ACREAGE DEDICATION PLAT

FILE NO. 1292

All distances must be from the outer boundaries of the Section

EL PASO NATURAL GAS COMPANY			Lease Rhodes Gas Storage Unit		Well No. 1
Unit Letter J	Section 9	Township 26 S	Range 37 E	County LEA	
Actual Footage Location of Well: 1980 feet from the South line and 1980 feet from the East line					
Ground Level Elev. 2951.1	Producing Formation YATES - 7 RIVERS		Pool RHODES YATES - 7 RIVERS	Dedicated Acreage 160	Acreage

1. Outline the acreage dedicated to the subject well by colored pencil or hatchure marks on the plat below.
2. If more than one lease is dedicated to the well, outline each and identify the ownership thereof (both as to working interest and royalty).
3. If more than one lease of different ownership is dedicated to the well, have the interests of all owners been consolidated by communitization, unitization, force-pooling, etc?

☐ Yes ☐ No If answer is "yes," type of consolidation _____

If answer is "no," list the owners and tract descriptions which have actually been consolidated. (Use reverse side of this form if necessary.) _____

No allowable will be assigned to the well until all interests have been consolidated (by communitization, unitization, forced-pooling, or otherwise) or until a non-standard unit, eliminating such interests, has been approved by the Commission.

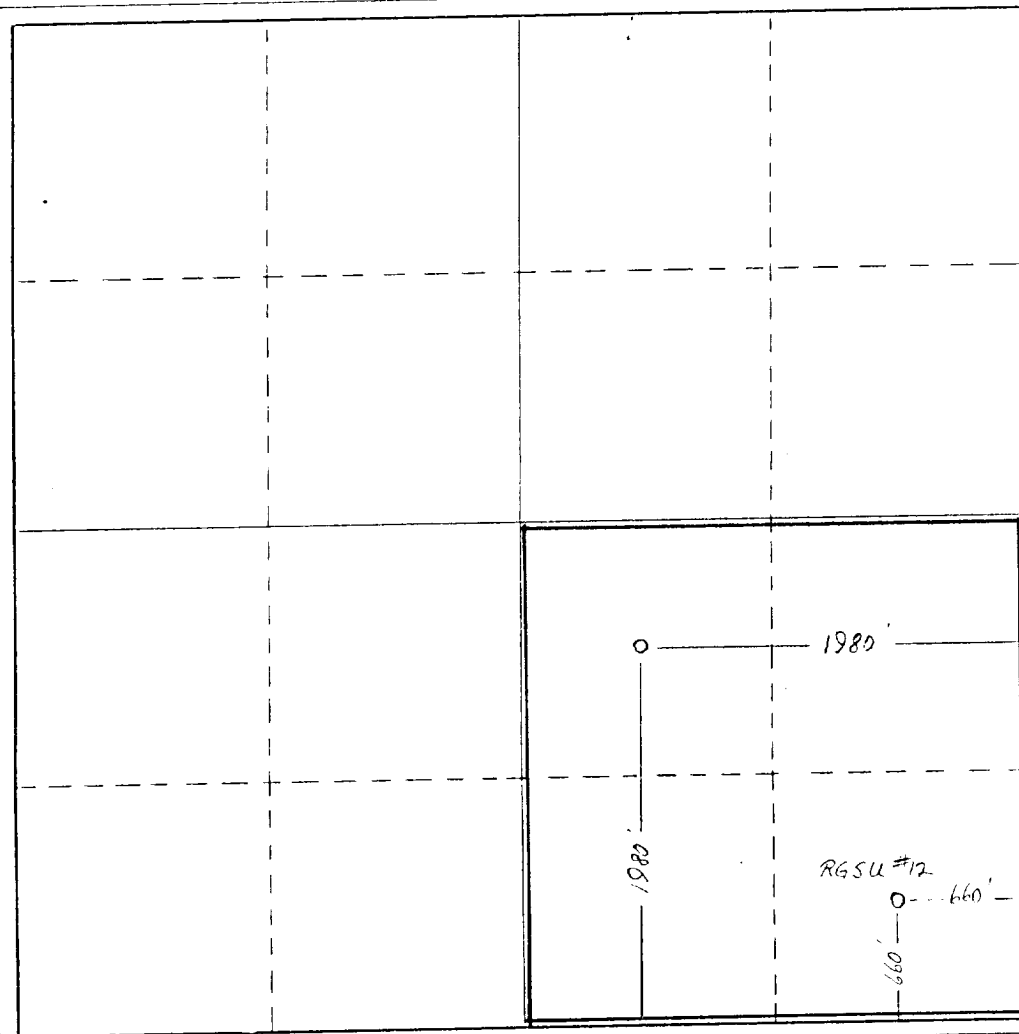

CERTIFICATION

I hereby certify that the information contained herein is true and complete to the best of my knowledge and belief.

John S. Delk

Name
JOHN S. DELK

Position
SUPERVISOR PROD. SVCS.

Company
EL PASO NATURAL GAS CO.

Date
MARCH 2, 1982

I hereby certify that the well location shown on this plat was plotted from field notes of actual surveys made by me or under my supervision, and that the same is true and correct to the best of my knowledge and belief.

Date Surveyed
May 17, 1973

Registered Professional Engineer and/or Land Surveyor

Truman Gaskin

Certificate No.
2126

