

(Yates) Perfs 2865-3 17" GAS STORAGE WELL.

F.R. 9-17-73
 (Yates) GAS STORAGE WELL
 (Formerly Aband Loc 6-12-72 by Texaco Inc.
 as #3 Moberly, H. G. "A" Federal)
 10-10-73 TD 3290'; Flwg Ld
 Perf 2865-3117' w/22 shots (overall)
 Frac (2865-3117') 41,000 gals + 44,350# sd
 10-22-73 TD 3290'; COMPLETE
 CAOP 1125 MCFGPD
(Yates) FOUR POINT GAUGES:
 Flwd 136 MCFGPD, 1/8" chk, Time NR, TP 388#
 Flwd 216 MCFGPD, 3/16" chk, Time NR, TP 268#
 Flwd 234 MCFGPD 7/32" chk, Time NR, TP 210#
 Flwd 317 MCFGPD, 1/4" chk, Time NR, TP 226#
 10-27-73 COMPLETION REPORTED

All distances must be from the outer boundaries of the Section.

Operator EL PASO NATURAL GAS COMPANY			Lease Rhodes Gas Storage Unit		Well No. 23
Unit Letter P	Section 8	Township 26 S	Range 37 E	County LEA	
Actual Footage Location of Well: 660 feet from the East line and 660 feet from the South line					
Ground Level Elev. 2942.8	Producing Formation YATES - 7 RIVERS		Pool RHODES YATES - 7 RIVERS		Dedicated Acreage 120 Acres

1. Outline the acreage dedicated to the subject well by colored pencil or hatchure marks on the plat below.
2. If more than one lease is dedicated to the well, outline each and identify the ownership thereof (both as to working interest and royalty).
3. If more than one lease of different ownership is dedicated to the well, have the interests of all owners been consolidated by communitization, unitization, force-pooling, etc?

☐ Yes ☐ No If answer is "yes," type of consolidation _____

If answer is "no," list the owners and tract descriptions which have actually been consolidated. (Use reverse side of this form if necessary.) _____

No allowable will be assigned to the well until all interests have been consolidated (by communitization, unitization, forced-pooling, or otherwise) or until a non-standard unit, eliminating such interests, has been approved by the Commission.

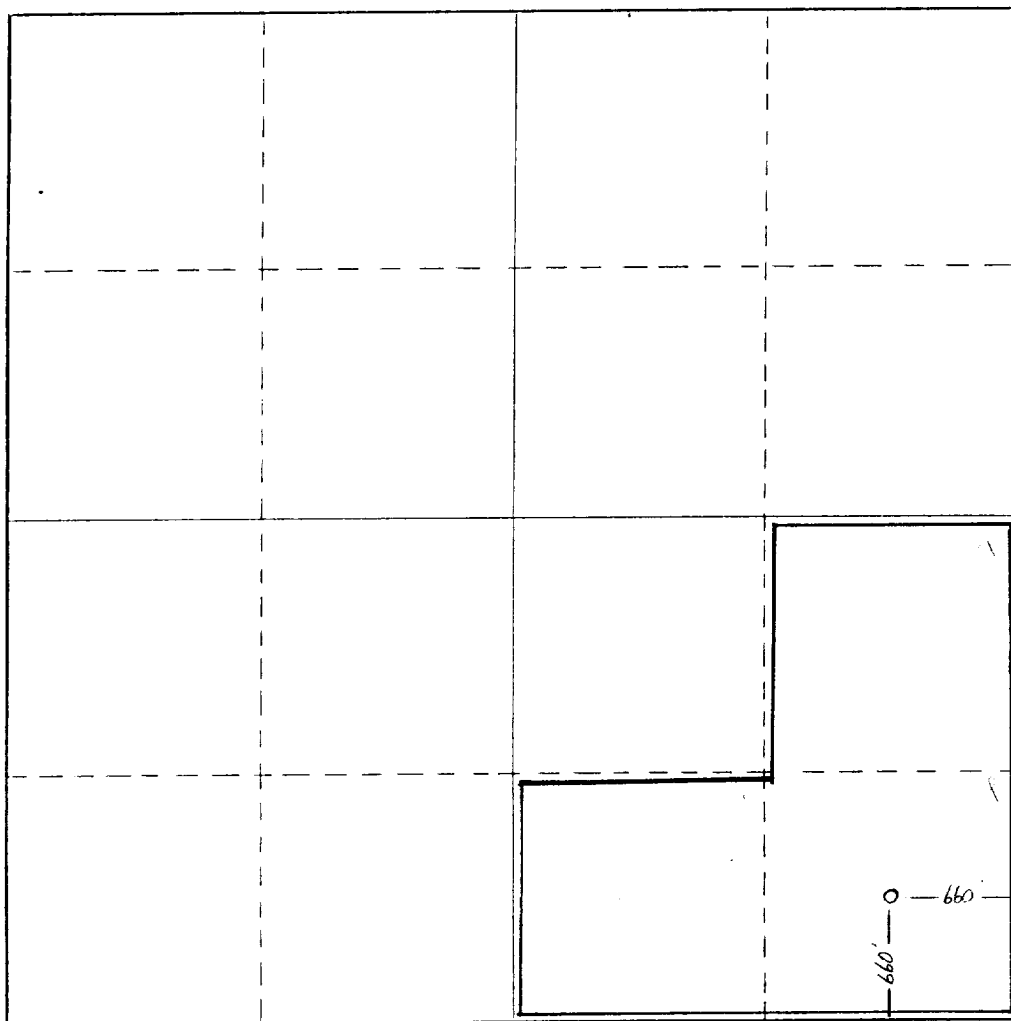

CERTIFICATION

I hereby certify that the information contained herein is true and complete to the best of my knowledge and belief.

John S. Delk
Name
JOHN S. DELK

Position
SUPERVISOR PROD. SVCS.

Company
EL PASO NATURAL GAS CO.

Date
MARCH 2, 1982

I hereby certify that the well location shown on this plat was plotted from field notes of actual surveys made by me or under my supervision, and that the same is true and correct to the best of my knowledge and belief.

Date Surveyed
August 19, 1972

Registered Professional Engineer and/or Land Surveyor

Truman Gaskin
Certificate No.

2126

