

NEW MEXICO OIL CONSERVATION COMMISSION
WELL LOCATION AND ACREAGE DEDICATION PLAT

Form O-112
Supersedes O-128
Effective 1-1-64

All distances must be from the outer boundaries of the Section

Owner Doyle Hartman			County Cooper State		Well No. 1
North Letter N	Section 2	Township 24-S	Range 36-E	County Lea	
Actual Plotage Location of Well:					
660 feet from the South		line and 1980		feet from the West line Sec. 2	
Ground Level Elev. 3373	Producing Formation Yates - Seven Rivers		Pool Jalmat Gas		Dedicated Acreage: 160 * Acres

1. Outline the acreage dedicated to the subject well by colored pencil or hatchure marks on the plat below.
2. If more than one lease is dedicated to the well, outline each and identify the ownership thereof (both as to working interest and royalty).
See Reverse Side
3. If more than one lease of different ownership is dedicated to the well, have the interests of all owners been consolidated by communitization, unitization, force-pooling, etc?

☐ Yes ☐ No If answer is "yes," type of consolidation _____

If answer is "no," list the owners and tract descriptions which have actually been consolidated. (Use reverse side of this form if necessary.) _____

No allowable will be assigned to the well until all interests have been consolidated (by communitization, unitization, forced-pooling, or otherwise) or until a non-standard unit, eliminating such interests, has been approved by the Commission. * Request has been filed for Cooper State No. 2 to share an allowable with Cooper State

No. 1

CERTIFICATION

I hereby certify that the information contained herein is true and complete to the best of my knowledge and belief.

Doyle Hartman

Doyle Hartman

Position

Oil Operator

Company

Individual

Date

9-27-78

I hereby certify that the well location shown on this plat was plotted from field notes of actual surveys made by me or under my supervision, and that the same is true and correct to the best of my knowledge and belief.

Date surveyed

5-25-76

Registered Professional Engineer
and/or Licensed Surveyor

Signature (if)

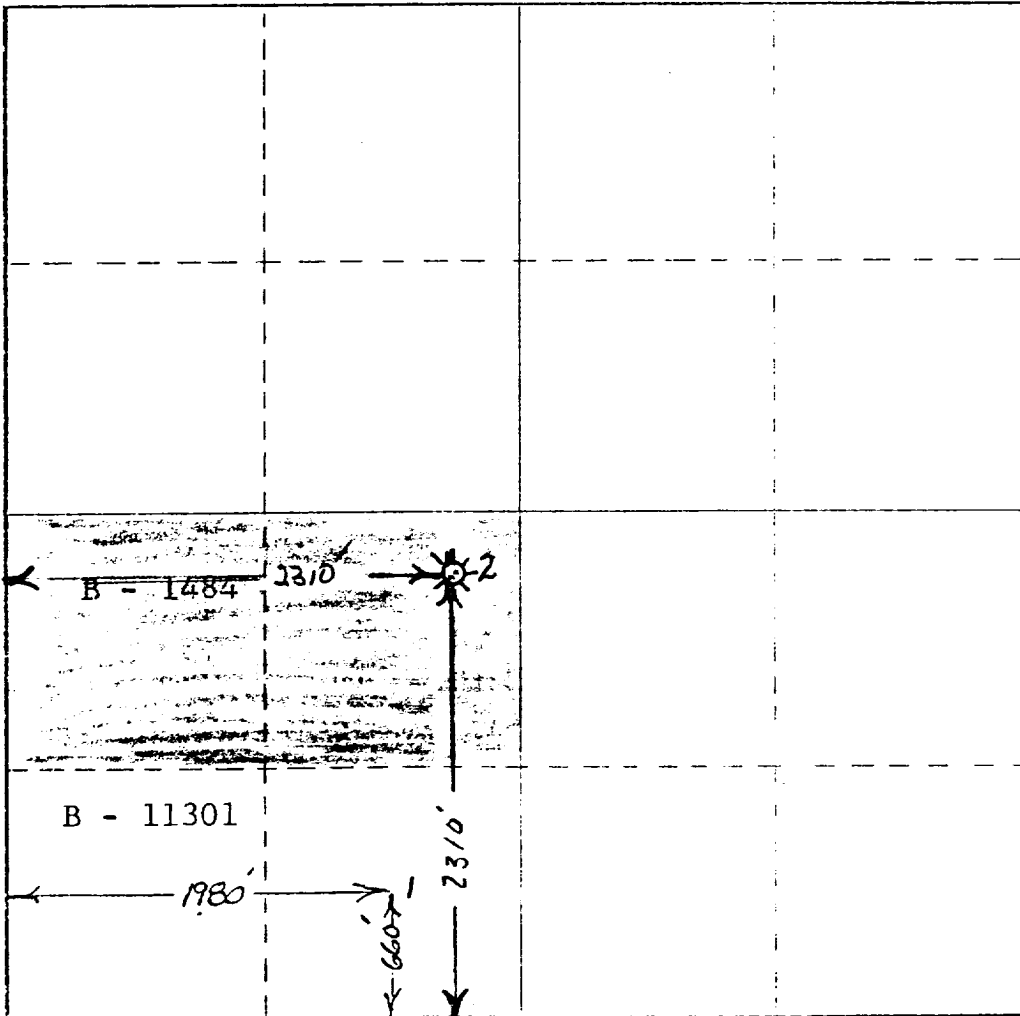

0 330 660 990 1320 1650 1980 2310 2640 2970 3300 3630 3960 4290 4620 4950 5280 5610 5940 6270 6600

Tracts Forming Non-Standard Proration Unit

S/2 SW/4 Sec. 2

No. Acres - 80

W.I. Ownership - Doyle Hartman

Royalty - State of New Mexico

State Lease No. - B - 11301

N/2 SW/4 Sec. 2

No. Acres - 80

W.I. Ownership - Doyle Hartman

Royalty - State of New Mexico

State Lease No. - B -1484

COPIED - 11/1/77

1441 10/1/77

11/1/77