

**NEW MEXICO OIL CONSERVATION COMMISSION
WELL LOCATION AND ACREAGE DEDICATION PLAT**

Form C-122
Supersedes C-128
Effective 1-1-65

All distances must be from the outer boundaries of the Section

Operator Doyle Hartman			Lease Cooper State		Well No. 2
Unit Letter K	Section 2	Township 24 South	Range 36 East	County Lea	
Actual Footage Location of Well: 2310 feet from the South line and 2310 feet from the West line					
Ground Level Elev. 3366.8	Producing Formation Yates		Pool Jalmat (Gas)		Dedicated Acreage: 160 * Acres

1. Outline the acreage dedicated to the subject well by colored pencil or hachure marks on the plat below.
2. If more than one lease is dedicated to the well, outline each and identify the ownership thereof (both as to working interest and royalty). See Reverse Side
3. If more than one lease of different ownership is dedicated to the well, have the interests of all owners been consolidated by communitization, unitization, force-pooling, etc?

☒ Yes ☐ No If answer is "yes," type of consolidation Communitization Agreement

If answer is "no," list the owners and tract descriptions which have actually been consolidated. (Use reverse side of this form if necessary.) _____

No allowable will be assigned to the well until all interests have been consolidated (by communitization, unitization, forced-pooling, or otherwise) or until a non-standard unit, eliminating such interests, has been approved by the Commission. * Request has been filed for Cooper State No. 2 to share an allowable with Cooper State No. 1

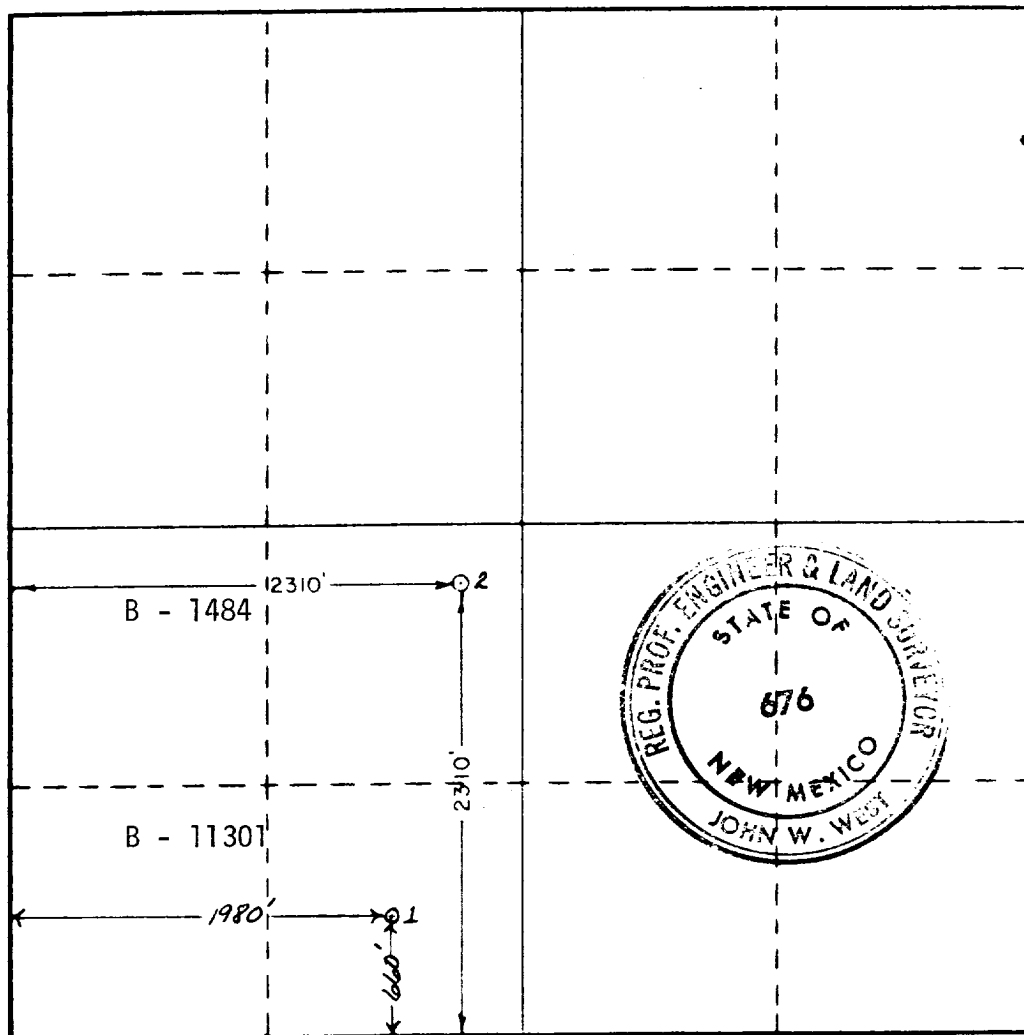

CERTIFICATION

I hereby certify that the information contained herein is true and complete to the best of my knowledge and belief.

Doyle Hartman

Name
Doyle Hartman
Position
Operator - Part Owner
Company
Individual

Date
9-27-78

I hereby certify that the well location shown on this plat was plotted from field notes of actual surveys made by me or under my supervision, and that the same is true and correct to the best of my knowledge and belief.

March 15, 1978

Date Surveyed

Registered Professional Engineer and/or Land Surveyor

John W. West

Certificate No. **John W. West 676**
Ronald J. Eidson 3239

0 330 660 990 1320 1650 1980 2310 2640 2970 3300 3630 3960 4290 4620 4950 5280 5610 5940 6270 6600 6930 7260 7590 7920 8250 8580 8910 9240 9570 9900

Tracts Forming Non-Standard Proration Unit

S/2 SW/4 Sec. 2

No. Acres - 80

W. I. Ownership - Doyle Hartman

Royalty - State of New Mexico

State Lease No. - B- 11301

N/2 Sw/4 Sec. 2

No. Acres - 80

W. I. Ownership - Doyle Hartman

Royalty - State of New Mexico

State Lease No. - B-1484