

UNITED STATES
DEPARTMENT OF THE INTERIOR
BUREAU OF LAND MANAGEMENT

Oil Cons. Division
P.O. Box 198
Hobbs, NM 88241
FORM APPROVED
OMB No. 1004-0135
Expires July 31, 1995
Lease Serial No
8910138170 - NM21644

SUNDRY NOTICES AND REPORTS ON WELLS
Do not use this form for proposals to drill or to re-enter an abandoned well. Use Form 3160-3 (APD) for such proposals.

SUBMIT IN TRIPLICATE - Other instructions on reverse side

1. Type of Well
☐ Oil Well ☐ Gas Well ☒ Other Water Injection

2. Name of Operator
OXY USA Inc. 16696

3a. Address
P.O. BOX 50250
MIDLAND, TX 79710-0250

3b. Phone No. (include area code)
915-685-5717

4. Location of Well (Footage, Sec., T., R., M., or Survey Description)
1980 FSL 760 FEL NESE (T) Sec 25 T23S R36E

6. If Indian, Allottee or Tribe Name

7. If Unit or CA/Agreement, Name and/or No.
MYERS LANGLEIE MATTIX UNIT
11007

8. Well Name and No.
32

9. API Well No.
30-025-25736

10. Field and Pool, or Exploratory Area
37240
LANGLIE MATTIX 7 RVRS Q-G

11. County or Parish, State
LEA NM

12. CHECK APPROPRIATE BOX(ES) TO INDICATE NATURE OF NOTICE, REPORT, OR OTHER DATA

TYPE OF SUBMISSION	TYPE OF ACTION
<input type="checkbox"/> Notice of Intent	<input type="checkbox"/> Acidize
<input checked="" type="checkbox"/> Subsequent Report	<input type="checkbox"/> Alter Casing
<input type="checkbox"/> Final Abandonment Notice	<input type="checkbox"/> Casing Repair
	<input type="checkbox"/> Change Plans
	<input type="checkbox"/> Convert to Injection
	<input type="checkbox"/> Deepen
	<input type="checkbox"/> Fracture Treat
	<input type="checkbox"/> New Construction
	<input type="checkbox"/> Plug and Abandon
	<input type="checkbox"/> Plug Back
	<input type="checkbox"/> Production (Start/Resume)
	<input type="checkbox"/> Reclamation
	<input type="checkbox"/> Recomplete
	<input checked="" type="checkbox"/> Temporarily Abandon
	<input type="checkbox"/> Water Disposal
	<input type="checkbox"/> Water Shut-Off
	<input checked="" type="checkbox"/> Well Integrity
	<input checked="" type="checkbox"/> Other <u>Set CIBP</u>

13. Describe Proposed or Completed Operation (clearly state all pertinent details, including estimated starting date of any proposed work and approximate duration thereof. If the proposal is to deepen directionally or recompleat horizontally, give subsurface locations and measured and true vertical depths of all pertinent markers and zones. Attach the Bond under which the work will be performed or provide the Bond No. on file with BLM/BIA. Required subsequent reports shall be filed within 30 days following completion of the involved operations. If the operation results in a multiple completion or recompleat in a new interval, a Form 3160-4 shall be filed once testing has been completed. Final Abandonment Notices shall be filed only after all requirements, including reclamation, have been completed, and the operator has determined that the site is ready for final inspection.)

MLMU #32 TD-3731' PBTD-3393' PERFS-3478-3630' CIBP-3428'
STATE

OXY USA INC. REQUESTS TO TEMPORARILY ABANDON THIS WELL FOR FUTURE EXPANSION OF THE WATERFLOOD UNIT.

MIRU PU 12/21/98, NDWH, NU BOP, REL PKR & POOH W/ TBG & PKR. RIH W/ CIBP & SET @ 3428', DUMP BAIL 35' CMT ON TOP, CIRC W/ PKR FLUID, TEST CSG TO 500# FOR 30 MIN, RDPD 12/22/98. NMOCN NOTIFIED BUT DID NOT WITNESS.

APPROVED FOR 1/2 MONTH PERIOD
ENDING DEC 22 1998

14. I hereby certify that the foregoing is true and correct
Name (Printed/Typed)

DAVID STEWART

Title

REGULATORY ANALYST

Signature

David Stewart

Date

1/25/99

THIS SPACE FOR FEDERAL OR STATE OFFICE USE

Approved by

(ORIG. SGD.) DAVID R. GLASS

Title

PETROLEUM ENGINEER

Date

FEB 05 1999

Conditions of approval, if any, are attached. Approval of this notice does not warrant or certify that the applicant holds legal or equitable title to those rights in the subject lease which would entitle the applicant to conduct operations thereon.

Office

Title 18 U.S.C. Section 1001, makes it a crime for any person knowingly and willfully to make to any department or agency of the United States any false, fictitious or fraudulent statements or representations as to any matter within its jurisdiction.

(Instructions on reverse)

JCSG GWW

JP

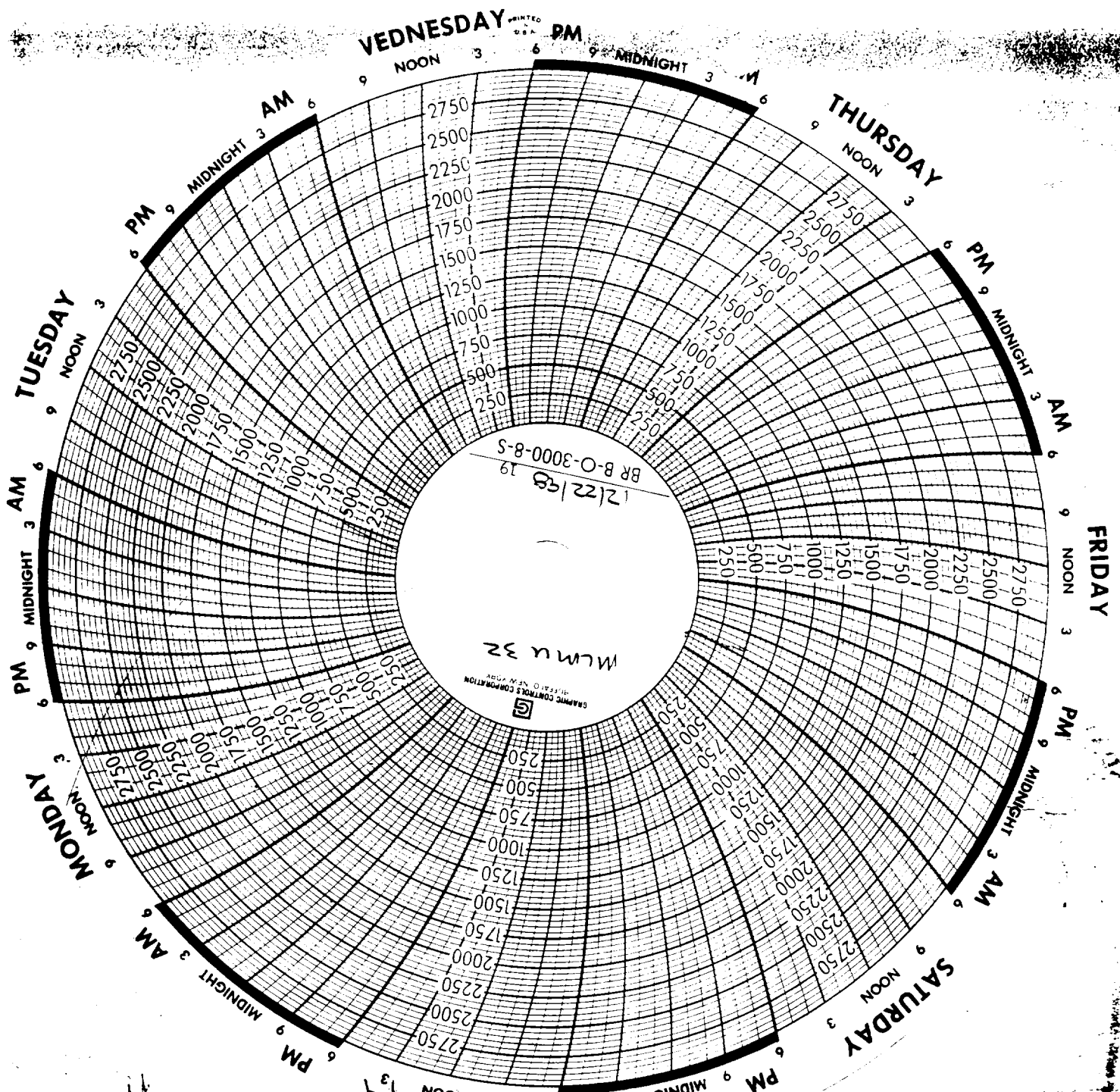

RECEIVED
JAN 26 80
ELM
ROSWELL, NM

SUNDAY
500* Held
Released to O
S-25-723-R36

60 min timer

for L Co.
page 112
12/12

MLMU 32