

NEW MEXICO OIL CONSERVATION COMMISSION
WELL LOCATION AND ACREAGE DEDICATION PLAT

Form C-102
Supersedes C-128
Effective 1-1-65

All distances must be from the outer boundaries of the Section

Operator Tenneco Oil Co.			Lease Leonard Brothers		Well No. 27
Unit Letter H	Section 14	Township 26 South	Range 37 East	County Lea	
Actual Footage Location of Well: 1980 feet from the North line and 660 feet from the East line					
Ground Level Elev.	Producing Formation Queen	Pool South Leonard Queen	Dedicated Acreage: 70 Acres		

- Outline the acreage dedicated to the subject well by colored pencil or hatchure marks on the plat below.
- If more than one lease is dedicated to the well, outline each and identify the ownership thereof (both as to working interest and royalty).
- If more than one lease of different ownership is dedicated to the well, have the interests of all owners been consolidated by communitization, unitization, force-pooling, etc?

☐ Yes ☐ No If answer is "yes," type of consolidation _____

If answer is "no," list the owners and tract descriptions which have actually been consolidated. (Use reverse side of this form if necessary.) _____

No allowable will be assigned to the well until all interests have been consolidated (by communitization, unitization, forced-pooling, or otherwise) or until a non-standard unit, eliminating such interests, has been approved by the Commission.

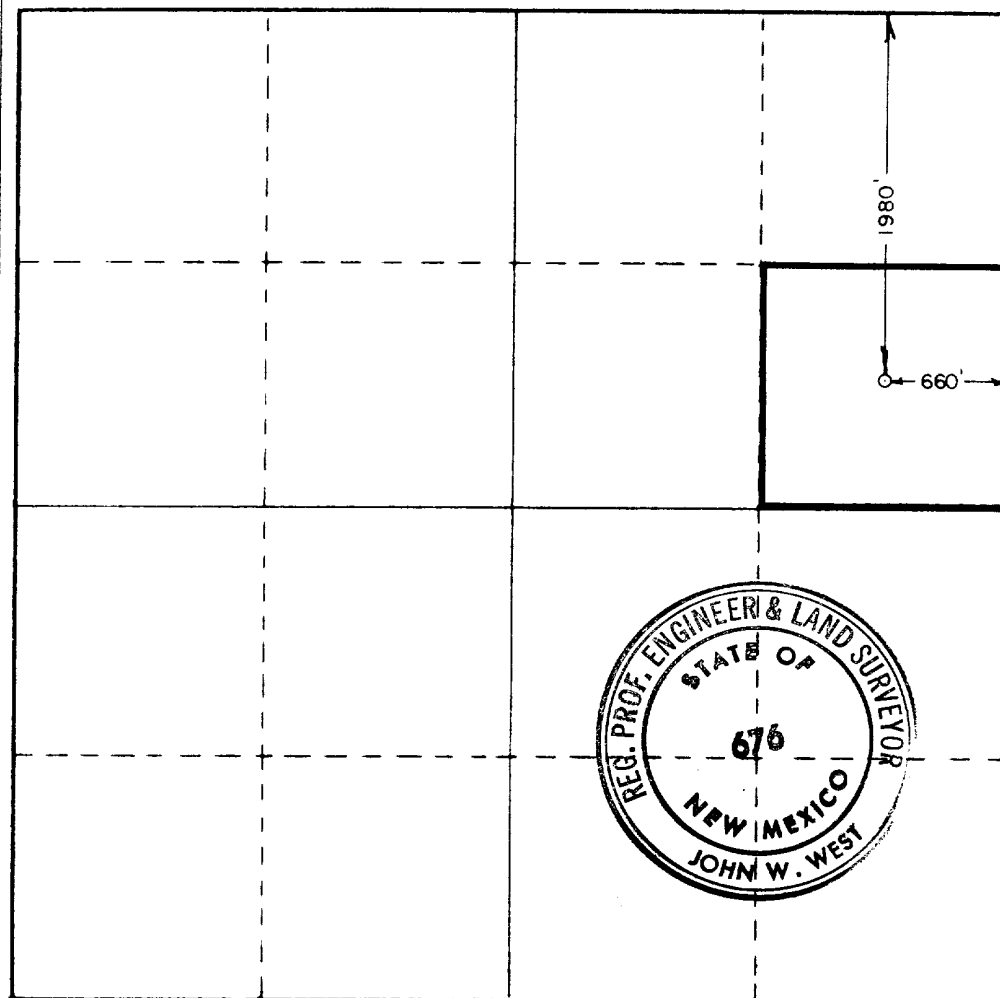

CERTIFICATION

I hereby certify that the information contained herein is true and complete to the best of my knowledge and belief.

Name **J. A. Rush**
Position **Environmental Coordinator**
Company **Tenneco Oil Company**
Date **May 30, 1978**

I hereby certify that the well location shown on this plat was plotted from field notes of actual surveys made by me or under my supervision, and that the same is true and correct to the best of my knowledge and belief.

Date Surveyed **4/17/78**

Registered Professional Engineer and/or Land Surveyor

John W. West
Certificate No. **John W. West 676**

Ronald J. Eidson 3239

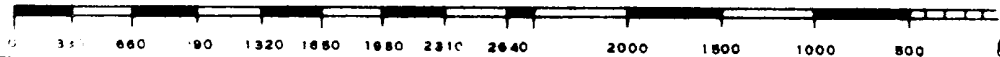

34

35

~~Oil Wells~~

3

2\

12.

U

10

14

• LF 10

• L F E

FILE

LB 7

27

22

23

24

Exhibit III

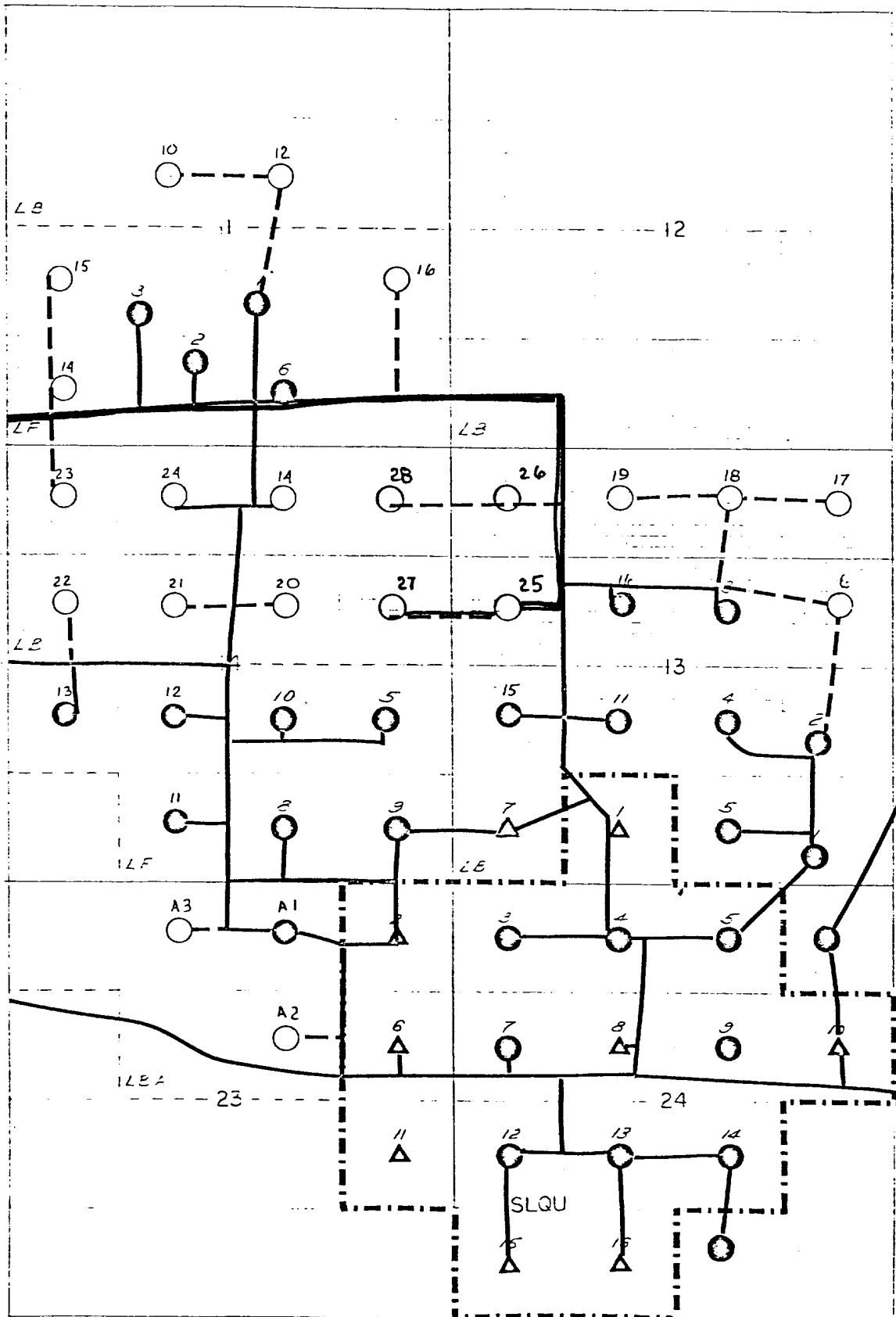

SOUTH LEONARD AREA
Roads

Existing — Proposed - - -

Exhibit IV

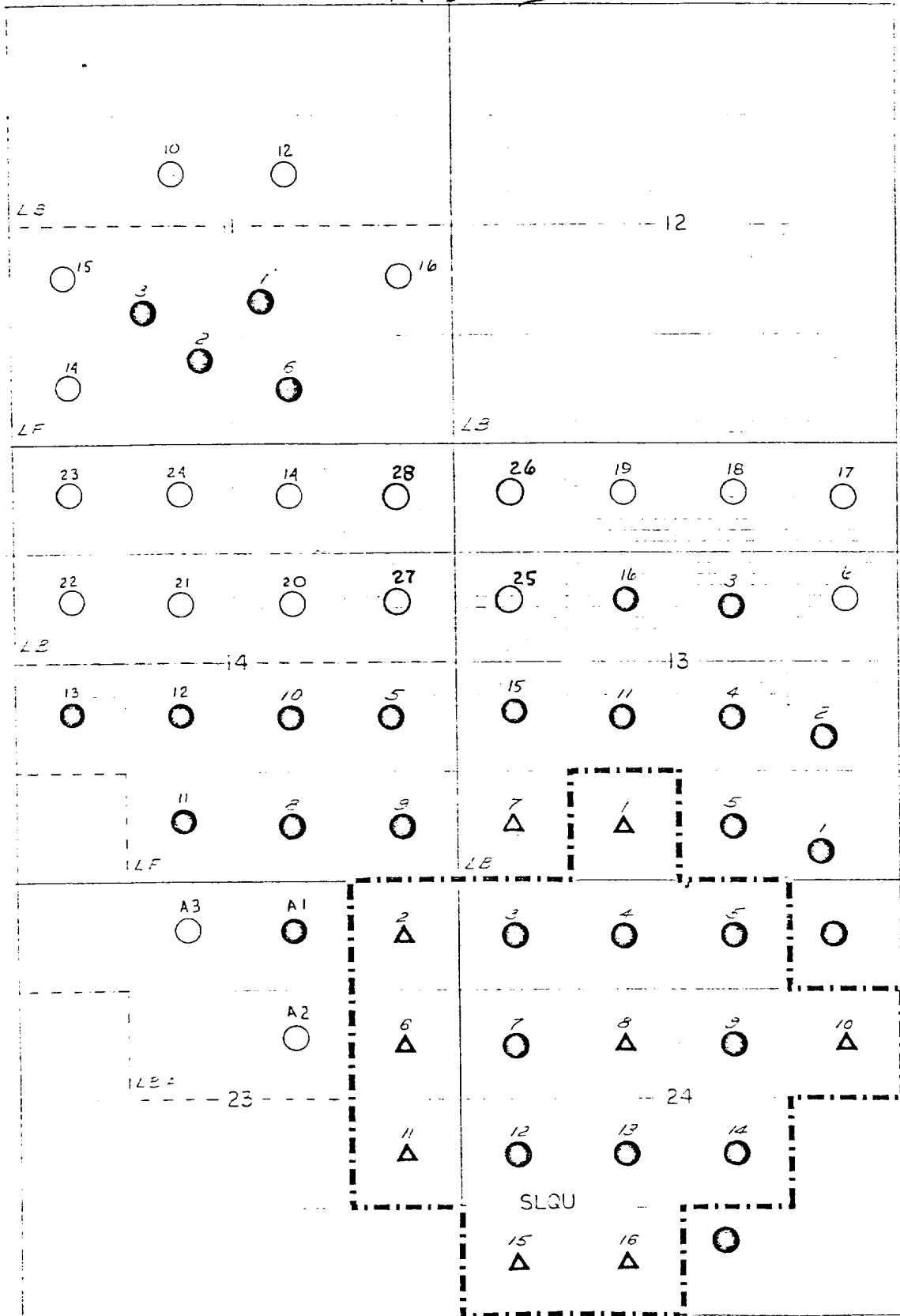

SOUTH LEONARD AREA

Exhibit II

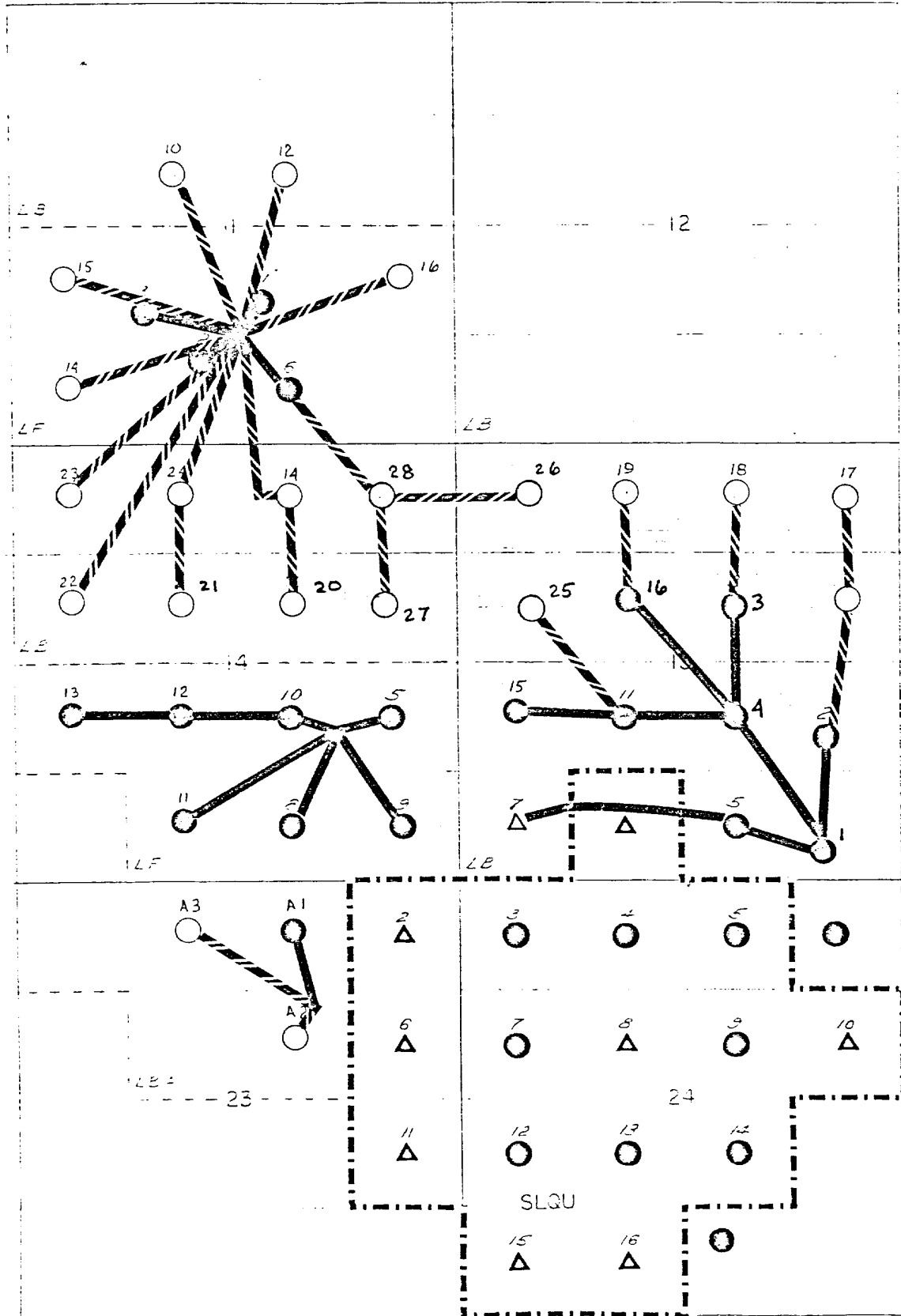

SOUTH LEONARD AREA

FLOWLINES FOR 1978

Existing Proposed

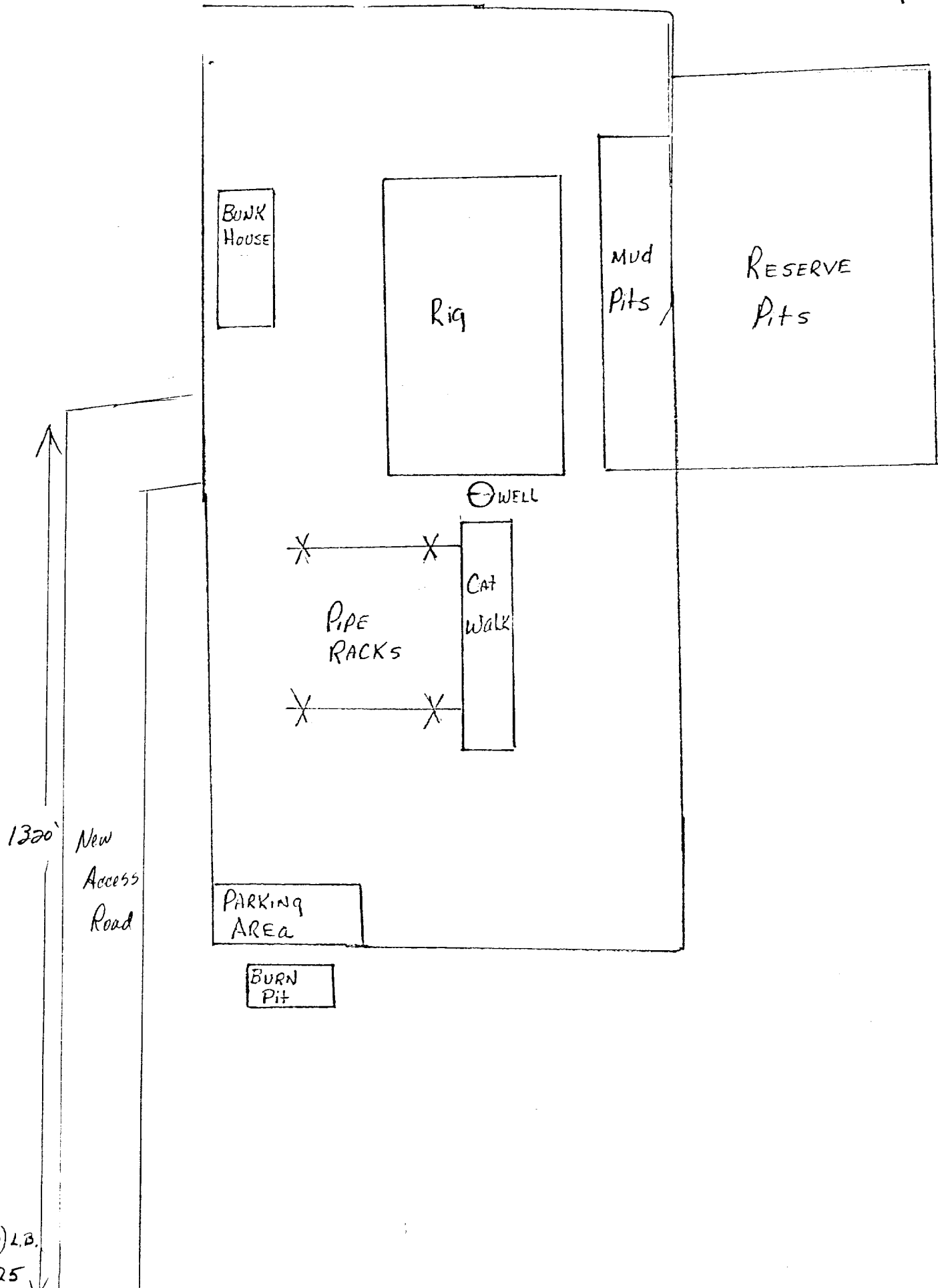
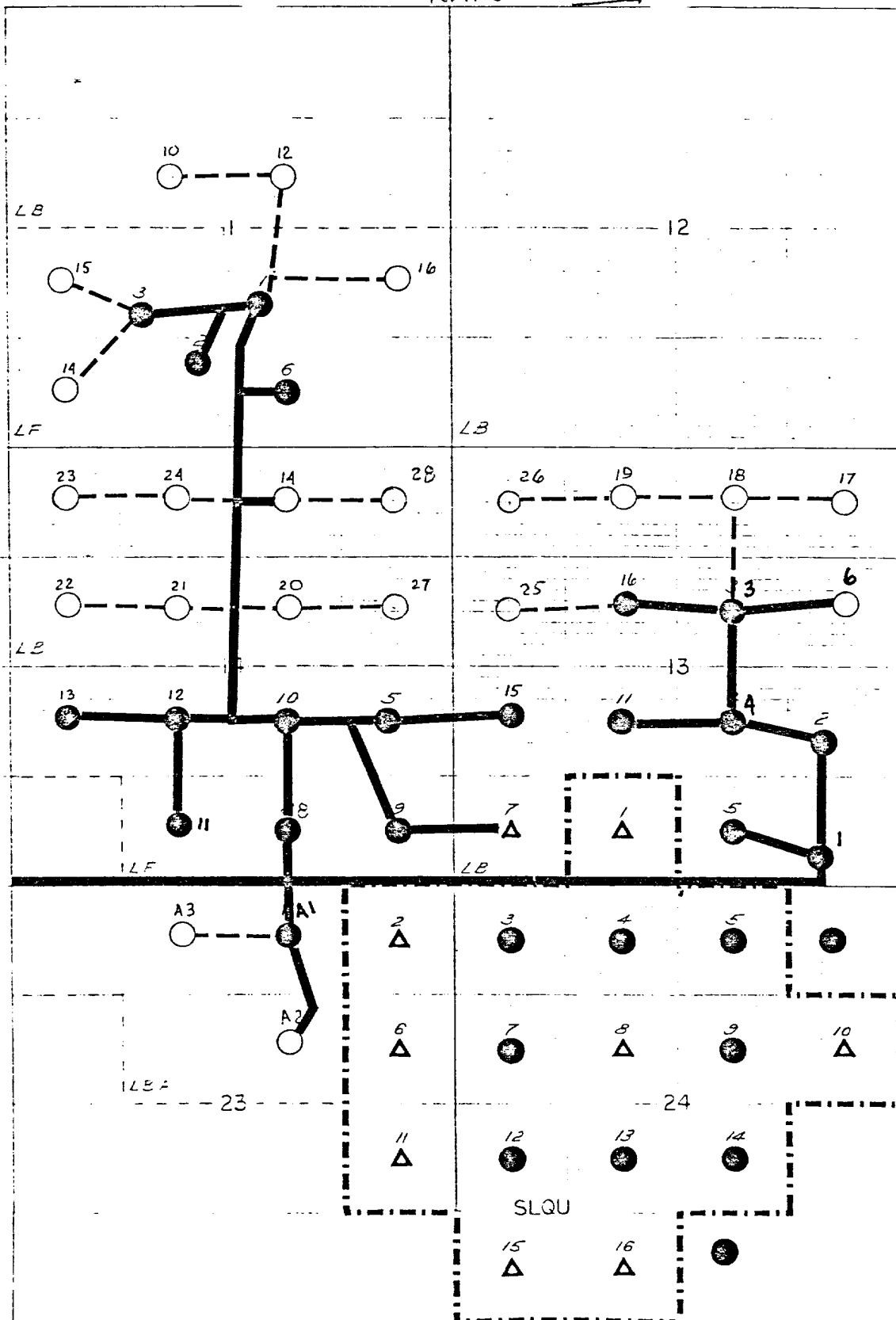

Exhibit VII



SOUTH LEONARD AREA

Power Distribution Lines for 1978

— Existing

-- Proposed