

UNITED STATES
DEPARTMENT OF THE INTERIOR
GEOLOGICAL SURVEY(Other instruction
reverse side)

APPLICATION FOR PERMIT TO DRILL, DEEPEN, OR PLUG BACK

1A. TYPE OF WORK DRILL <input checked="" type="checkbox"/> DEEPEN <input type="checkbox"/> PLUG BACK <input type="checkbox"/>			5. LEASE DESIGNATION AND SERIAL NO. N.M. 6726
B. TYPE OF WELL OIL WELL <input checked="" type="checkbox"/> GAS WELL <input type="checkbox"/> OTHER <input type="checkbox"/> SINGLE ZONE <input checked="" type="checkbox"/> MULTIPLE ZONE <input type="checkbox"/>			6. IF INDIAN, ALLOTTEE OR TRIBE NAME N/A
2. NAME OF OPERATOR Gifford, Mitchell & Wisenbaker			7. UNIT AGREEMENT NAME Undesignated
3. ADDRESS OF OPERATOR 1280 Midland National Bank Tower Midland, Texas 79701			8. FARM OR LEASE NAME Standing Bear Federal
4. LOCATION OF WELL (Report location clearly and in accordance with any State requirements.)* At surface 660' FNL & 660' FWL of Section At proposed prod. zone			9. WELL NO. 1
14. DISTANCE IN MILES AND DIRECTION FROM NEAREST TOWN OR POST OFFICE* 6 miles Southwest of Jal, New Mexico			10. FIELD AND POOL, OR WILDCAT Wildcat
15. DISTANCE FROM PROPOSED* LOCATION TO NEAREST PROPERTY OR LEASE LINE, FT. (Also to nearest drlg. unit line, if any) 660'			11. SEC., T., R., M., OR BLM. AND SURVEY OR AREA Sec. 5, T26-S, R36-E
16. NO. OF ACRES IN LEASE 360			12. COUNTY OR PARISH Lea
17. NO. OF ACRES ASSIGNED TO THIS WELL 40			13. STATE New Mexico
18. DISTANCE FROM PROPOSED LOCATION* TO NEAREST WELL, DRILLING, COMPLETED, OR APPLIED FOR, ON THIS LEASE, FT. N/A			20. ROTARY OR CABLE TOOLS Rotary
21. ELEVATIONS (Show whether DF, RT, GR, etc.) GR = 3001'			22. APPROX. DATE WORK WILL START* June 28, 1978

23. PROPOSED CASING AND CEMENTING PROGRAM

SIZE OF HOLE	SIZE OF CASING	WEIGHT PER FOOT	SETTING DEPTH	QUANTITY OF CEMENT
12 1/4"	8 5/8"	24#	1400'	750 sacks CIRCULATE
7 7/8"	5 1/2"	14#	3300'	250 sacks

SEE ATTACHED FOR
CONDITIONS OF APPROVAL

RECEIVED

JUN 23 1978

U.S. GEOLOGICAL SURVEY
DOBBS, NEW MEXICOUnless Drilling Operations have
commenced, this drilling approval
Expires ~~September 1, 1978~~
June 30, 1978"APPROVAL TO FLARE GRANTED
WHILE DRILLING AND TESTING."

IN ABOVE SPACE DESCRIBE PROPOSED PROGRAM: If proposal is to deepen or plug back, give data on present productive zone and proposed new productive zone. If proposal is to drill or deepen directionally, give pertinent data on subsurface locations and measured and true vertical depths. Give blowout preventer program, if any.

24. Felanna Heidelberg TITLE Production Clerk DATE 6/22/78
(This space for Federal or State office use)

PERMIT NO. _____ APPROVAL DATE _____

APPROVED BY _____ TITLE _____
CONDITIONS OF APPROVAL, IF ANY: _____

*See Instructions On Reverse Side

APPROVED
AS AMENDED

JUN 29 1978

O.O.L.
ACTING DISTRICT ENGINEER

NEW MEXICO OIL CONSERVATION COMMISSION
WELL LOCATION AND ACREAGE DEDICATION PLAT

Form C-102
Supersedes C-128
Effective 1-1-65

All distances must be from the outer boundaries of the Section.

Operator Gifford, Mitchell & Wisenbaker			Lease STANDING BEAR, FEDERAL		Well No. 1
Unit Letter F	Section 5	Township 26 South	Range 36 East	County Lea	
Actual Footage Location of Well: 660 feet from the north line and 660 feet from the west line					
Ground Level Elev. 3001'	Producing Formation Yates		Pool Wildcat	Dedicated Acreage: 40 Acres	

1. Outline the acreage dedicated to the subject well by colored pencil or hatchure marks on the plat below.
2. If more than one lease is dedicated to the well, outline each and identify the ownership thereof (both as to working interest and royalty).
3. If more than one lease of different ownership is dedicated to the well, have the interests of all owners been consolidated by communitization, unitization, force-pooling, etc?

☐ Yes ☐ No If answer is "yes," type of consolidation _____

If answer is "no," list the owners and tract descriptions which have actually been consolidated. (Use reverse side of this form if necessary.) _____

No allowable will be assigned to the well until all interests have been consolidated (by communitization, unitization, forced-pooling, or otherwise) or until a non-standard unit, eliminating such interests, has been approved by the Commission.

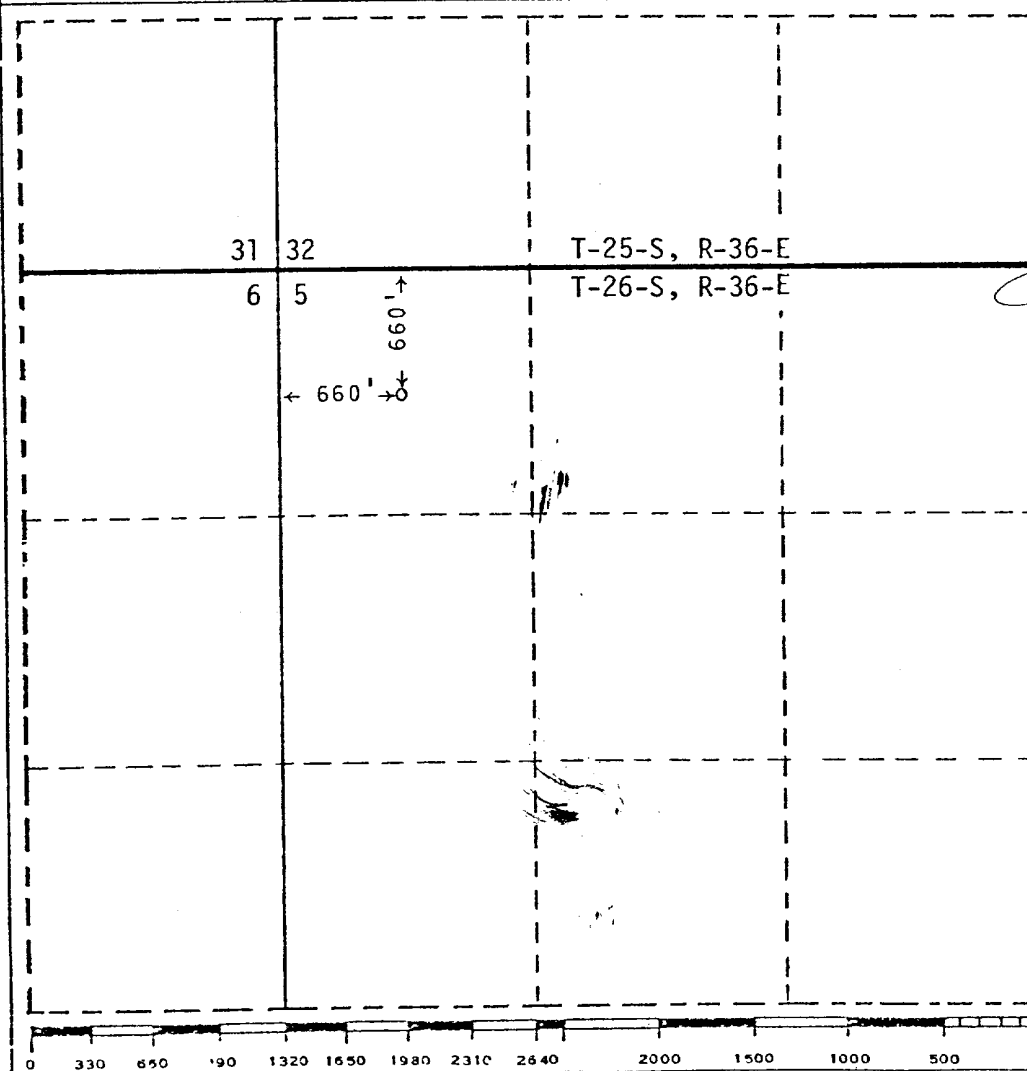

CERTIFICATION

I hereby certify that the information contained herein is true and complete to the best of my knowledge and belief.

Name
Helanna Heidelberg
Position
Production Clerk

Company
Gifford, Mitchell & Wisenbaker

Date
6/22/78

I hereby certify that the well location shown on this plat was plotted from field notes of actual surveys made by me or under my supervision, and that the same is true and correct to the best of my knowledge and belief.

June 21, 1978

Date Surveyed

Gary N. Haner

Registered Professional Engineer
and/or Land Surveyor

Gary N. Haner
Certificate No.

5657

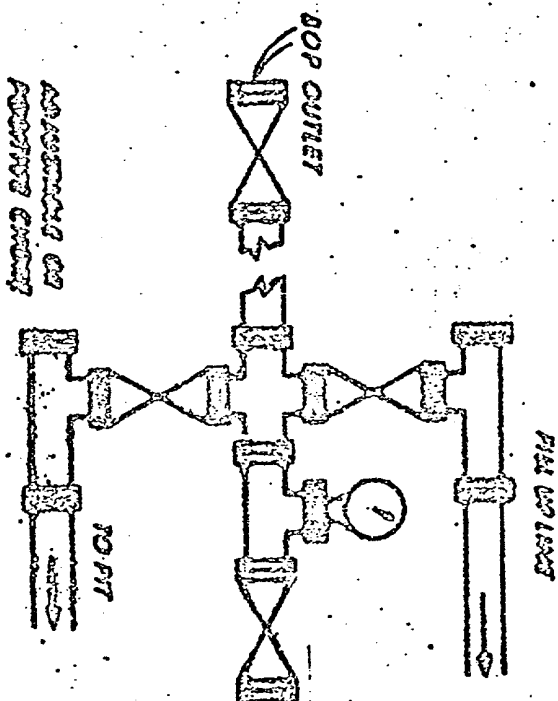
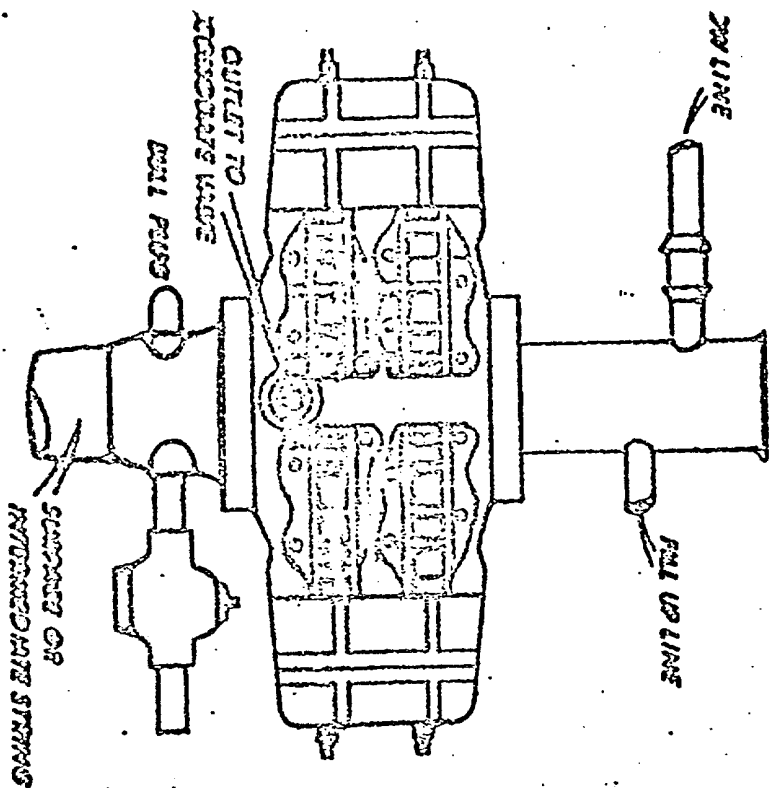

1. BOP VALVES AND ALL WORKING FITTINGS SHOULD BE IN GOOD WORKING CONDITION.
2. ALL EOLTS TO BE INSTALLED AND TIGHT.
3. ALL VALVES TO BE 3000 P.S.I. OR BETTER.
4. AFTER NIPPLING UP TEST RAMS AND PRESSURE UP TO 1500 PSI FOR 15 MINUTES AND CHECK FOR POSSIBLE LEAKS.
5. ALL CREW MEMBERS TO BE FAMILIAR WITH BOP AND ACCUMULATORS.
6. KEEP HOLE FULL ON TRIPS.
7. USE ONLY FLANGE TYPE FITTINGS.
8. RECHECK EOLTS FOR TIGHTNESS BEFORE 3000 P.S.I. OR ENTERING PRODUCTION ZONES.
9. WHEN DRILLING USE:
TOP PREVENTER - DRILL PIPE RAMS
BOTTOM PREVENTER - DRILL RAMS
10. WHEN RUNNING CASING USE:
TOP PREVENTER - CASING RAMS
BOTTOM PREVENTER - BLIND RAMS

GIFFORD, MITCHELL & WISENBAKER

SUITE 1280, MIDLAND NATIONAL BANK TOWER
MIDLAND, TEXAS 79701

JOE N. GIFFORD
BASCOM L. MITCHELL
MICHAEL B. WISENBAKER

June 21, 1978

915-682-6282

Re: Standing Bear Federal #1,
Wildcat, Lea County, New
Mexico
Lease # NM-6726

Mr. Jim Sims
U. S. Geological Survey
P. O. Box 1157
Hobbs, New Mexico 88240

Dear Mr. Sims:

We have contacted Mr. Frank Anthony, Monahans, Texas, surface owner of the Standing Bear Federal #1, located in Section 5, T-26-S, R-36-E, Lea County, New Mexico. We have made agreements with Mr. Anthony for road right-of-way, drilling water, and location damages.

The following work will be completed when the well is abandoned:

Site will be reshaped to conform to existing topography.
Pit will be fenced until dry, then filled to conform to topography.
Access road will be rehabilitated to the satisfaction of the landowner.

Yours truly,

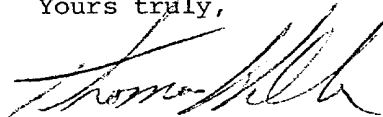

Thomas Heller
Land Manager

TH:mp

REHABILITATION AGREEMENT

Lease No.: 6727 ; Well Name and No.: #1 Standing Bear Federal ;
Location: NW 1/4 NW 1/4 Sec. 5, T. 26S, R. 36E

Gifford, Mitchell & Wisenbaker Oil Company intends to drill a well on surface owned by Mr. Frank Anthony. The lessee/operator agrees to complete the following rehabilitation work if the well is a producer:

☒ Yes ☐ No Maintain access road and provide adequate drainage to road.

☐ Yes ☐ No Reshape and reseed any area in excess of the pump and support facilities.

Other requirements: Surface will be restored to as near its original condition as possible.

The following work will be completed when the well is abandoned:

☒ Yes ☐ No Site will require reshaping to conform to existing topography.

☒ Yes ☐ No Pit will be fenced until dry, then filled to conform to topography.

☐ Yes ☒ No Entire disturbed area will be reseeded. If yes, the following seed mixture will be used:

☐ Yes ☒ No Access road will be rehabilitated and reseeded using the same seed mixture as above.

☐ Yes ☐ No Access road will remain for landowner's use.

Other requirements: Access road will remain if so requested by landowner.

Landowner

Name: Mr. Frank Anthony
Address: Box 1512
City: Monahans
State: Texas
Telephone: 943-3116
Date: 6-21-78

Operator/Lessee

Name: Gifford, Mitchell & Wisenbaker
Address: 1280 Midland National Bank Tower
City: Midland
State: Texas
Telephone: 915-682-6282
Date: 6-21-78

☒ Yes ☐ No I certify rehabilitation has been discussed with the surface owner.

This agreement covers rehabilitation requirements only and does not affect any other agreements between the lessee/operator and surface owner.

DATE: 6/22/78

GIFFORD, MITCHELL & WISENBAKER

By: [Signature]

GIFFORD, MITCHELL & WISENBAKER
#1 STANDING BEAR FEDERAL and
#1 SPOTTED TAIL FEDERAL

1. Geologic name of the surface formation.

Quaternary Alluvium

2. Estimated tops of important geologic markers.

Rustler	1,000'
Salado	1,600'
Tansill	3,150'
Yates	3,350'

3. Estimated depths at which anticipated water, oil, or other mineral-bearing formations are expected to be encountered.

Water - Ground water anticipated 200 - 300'
Oil - 3,250'

4. Proposed Casing Program:

<u>String</u>	<u>Size, Weight, Grade</u>	<u>Minimum Condition</u>	<u>Depth Interval</u>
Surface	8-5/8" /24/ H-40	Class II	0-1400'
Production	5 1/2" / 14 /H-40	Class II	0-3300'

Casing strings run will be at least as strong as string shown.
Actual pipe run may be different depending on casing available.

5. Minimum specifications for pressure control equipment:

a) Casinghead Equipment

Casinghead: 8-5/8" STC x 4-1/2" 2000 psi WP screwed
Tubinghead: 4-1/2" x 2-3/8" 2000 psi screwed
Tree: 2-3/8" 2000 psi WP screwed

b) Blowout Preventers

Refer to attached drawing. The BOP will be installed after the 8-5/8" surface casing is set and will be no smaller than 10" API nor less than 2000 psi WP.

c) BOP Control Unit

Remotely located, hydraulically operated.

d) Testing

When installed on the 8-5/8" casing, the BOP will be tested to a low pressure (200-300 psi) and to at least 1500 psi. Thereafter, it will

be tested approximately weekly to 1500 psi. An operational test of the BOP will be performed each round trip but no more than once a day. The pipe ram will be closed around the drill pipe, and the blind rams will be closed while the pipe is out of the hole.

6. Type and anticipated characteristics of drilling fluid:

Surface hole will be drilled with a minimum weight fresh water spud mud compatible with operating conditions.

Production hole will be drilled with brine water. Depending on hole conditions and DST and core requirements, the system may be mudded up as follows:

Type: Saturated Brine
Weight: 9-10 ppg
Funnel Viscosity: 28-35 sec.
Water Loss: 10-30 cc.
Solids: Minimum
pH: 10.5+

Not less than 75 barrels of fluid will be in the pits.

7. Auxiliary Control Equipment:

- a) Lower Kelly Cock
- b) Full opening ball type safety valve to fit each size of drill pipe on the rig floor on trips.

8. Testing, logging, and coring program to be followed:

0 - T.D.: Gamma Ray, Sonic, FDC-CNL, and DLL or DIL
3250-3350: Possible 2DST's depending on shows
3250-3300: Approximate 50' core in pay zone

9. No abnormal temperatures or pressures are anticipated. The pressure can be controlled by the hydrostatic head of drilling fluid in the hole. Hydrogen sulfide gas is expected to be minimal.

10. It is anticipated that the drilling operations will begin

SURFACE USE PLAN

Gifford, Mitchell & Wisenbaker - Exploratory Wells

No. 1 Standing Bear Federal - Lease No. M.N. 6727 - 660' FNL and 660' FWL of Section 5, 26S, 36E
No. 1 Spotted Tail Federal - Lease No. N.M. 10195 - 1,980' FNL and 660' FEL, Section 31, 25S, 36E
Lea County, New Mexico

1. EXISTING ROADS - Detailed map showing drillsite location in relation to a town or known point and all existing roads within three miles of the drillsite are shown on Exhibit "A".

From Jal, go southwesterly on paved road 3 miles to Bennett; continue on improved road approximately 1-1/2 miles to a graded road going westerly. Proceed westerly on graded road 4 miles, then Northerly 1 mile to drillsites.

2. PLANNED ROADS - It is planned to construct approximately 9,000' of new road as shown on Exhibit "A" of which 4,500' will serve Standing Bear Federal #1 and 4,500' will serve Spotted Tail Federal #1. The existing access road will be improved by grading, widening and adding caliche where necessary. Caliche will be hauled from a pit near the Anthony ranch house located on private lands.

- 1). Width of the new road to be constructed will be approximately 16 feet.

- 2) No grade change will be made in any part of the existing access road or the new road to be constructed in excess of 5 percent.

- 3) No turnouts will be necessary.

- 4) No special drainage features will be necessary.

- 5) No culverts will be required.

- 6) Caliche will be used only on a portion of the road.

- 7) No cattleguards will be required.

- 8) The proposed new road is center-line flagged.

3. LOCATION OF EXISTING WELLS WITHIN TWO MILE RADIUS -

- 1) Water wells - There are windmills located approximately one mile northeast of each drillsite and a water well at the Anthony ranch house approximately 2 miles southeast of the drillsite.

- 2) Abandoned wells - Several dry holes are shown on Exhibit "A" within 2 miles of drillsite.

- 3) Temporarily abandoned wells - None
 - 4) Disposal wells - None
 - 5) Drilling wells - There is a well currently drilling approximately 3/4 of a mile South of the Standing Bear proposed location.
 - 6) Producing wells - None
 - 7) Shut-In wells - None
 - 8) Injection wells - None
 - 9) Monitoring or observation wells for other resources - None
4. TANK BATTERIES, PRODUCTION FACILITIES AND LEASE PIPELINES -
- A. There are no tank batteries, production facilities or pipelines within one mile of the location controlled by lessee.
 - B. In the event of production, new facilities are shown on Exhibit "B".
 - 1) Proposed location and attendant lines by flagging if off of well pad shown on Exhibit "B".
 - 2) Dimensions of facilities are shown on Exhibit "B".
 - 3) Production facilities will be constructed on drillsite pad using caliche surface.
 - 4) Equipment and pit will be fenced and flagged to protect livestock and wildlife, if necessary.
 - C. Rehabilitation will be done on any disturbed areas no longer needed for operations after completion of the production facilities. This will consist of reshaping the existing surface and seeding as specified.
5. LOCATION AND TYPE OF WATER SUPPLY -
- A. Water will be pumped or hauled from an existing water well located approximately 2 miles southeast of drillsite at the Anthony Ranch. In the event brine water is used, it will be hauled by truck from a source outside the area. In the event water is pumped, the pipeline will be laid on the surface of the ground along the access road to the drillsite.
 - B. The pipeline is shown on Exhibit "A" from the water source to the drillsite.
 - C. No water well will be drilled.
6. SOURCE OF CONSTRUCTION MATERIALS -
- A. Caliche will be obtained from a privately owned pit northeast of the Anthony ranch house as shown on Exhibit "A".

- B. No construction materials will be used from Federal or Indian lands.
- C. Caliche secured from private sources will be used where needed on the road and drillsite.
- D. All access roads are shown on Exhibit "A".

7. WASTE DISPOSAL -

- A. Drill cuttings will be disposed of in the reserve pit.
- B. Drilling fluids will be allowed to evaporate in the reserve pit until the pit is dry.
- C. Trash, waste paper, garbage and junk will be burned or buried with a minimum of 24" cover. Waste material will be contained to prevent scattering by wind prior to ultimate disposal.
- D. Any produced water will be contained in tanks and be disposed of in an approved manner. Oil produced will be stored in tanks until sold, at which time it will be hauled from location.
- E. Current laws and regulations pertaining to disposal of human waste will be complied with.
- F. If productive, maintenance waste will be placed in special containers and buried or hauled away periodically.

8. ANCILLARY FACILITIES - No camps, airstrips, et cetera, will be constructed.

9. WELL SITE LAYOUT -

- A. Refer to Exhibit "B" for well site layout.
- B. Dimensions may vary slightly depending on size of drilling rig available.
- C. Terrain at the well site is very flat as shown on Exhibit "B".
- D. The pad will be topped with material obtained from the reserve pit or material hauled in from private property traversed by the access road.
- E. The reserve pit will be approximately 125' x 150' top width.

10. RESTORATION OF SURFACE -

- 1) At the time of completion and abandonment of the well, the pits will be backfilled and the entire disturbed area will be sloped to coincide with the adjacent undisturbed area. The top soil will be distributed over the entire disturbed area. Prior to leaving the drillsite upon rig move out and before reshaping any pit that is to remain open for drying will be fenced until backfilling and reshaping can be done.
- 2) When well is abandoned the new road will be rehabilitated as per BLM recommendations.

- 3) Any rehabilitation of the drill pad will comply with BLM specifications.
- 4) Any oil on pits will be removed or otherwise disposed of to USGS and BLM approval.
- 5) Rehabilitation operations will be completed as soon as practical after abandonment of the well and no later than the Fall after abandonment.

11. OTHER INFORMATION -

- A. Terrain - Flat prairie.
- B. Soil - Sandy.
- C. Sparse vegetation - Mesquite and some native grasses.
- D. There are no buildings, ponds, water wells, archeological, historical or cultural sites in the immediate area.
- E. Surface use is grazing.
- F. Effect on Environment - Drillsite, which is in nearly flat semi-arid, desert country, is in a low environmental risk area. The total effect of drilling and producing in this area would be minimal. No known archeological, historical, or cultural sites exist in the drill or road areas.
- G. Surface ownership - the drillsite and new access road is located on private lands owned by Frank Anthony.
- H. Open Pits - All unattended pits containing mud or other liquids will be fenced.
- I. Well sign - Sign identifying and locating well will be maintained at drillsite commencing with the spudding of the well.

12. OPERATOR'S REPRESENTATIVE - Field representative who can be contacted concerning compliance of this Surface Use Plan is:

Jim Salners
1280 Midland National Bank Tower
Midland, TX 79701
Office Phone: (915) 682-6282
Home Phone: (915) 683-8927

13. CERTIFICATION - I hereby certify that I, or persons under my direct supervision, have inspected the proposed drillsite and access route; that I am familiar with the conditions which presently exist; that the statements made in this plan are, to the best of my knowledge, true and correct; and, that the work associated with the operations proposed herein will be performed by

Gifford, Mitchell & Wisenbaker and its contractors and subcontractors in conformity with this plan and the terms and conditions under which it is approved. A copy of this plan will be posted at the well site during the drilling of the well for reference by all contractors and subcontractors.

GIFFORD, MITCHELL & WISENBAKER

Date

6/21/78

By

J. N. Gifford
Joe N. Gifford

EXHIBIT A

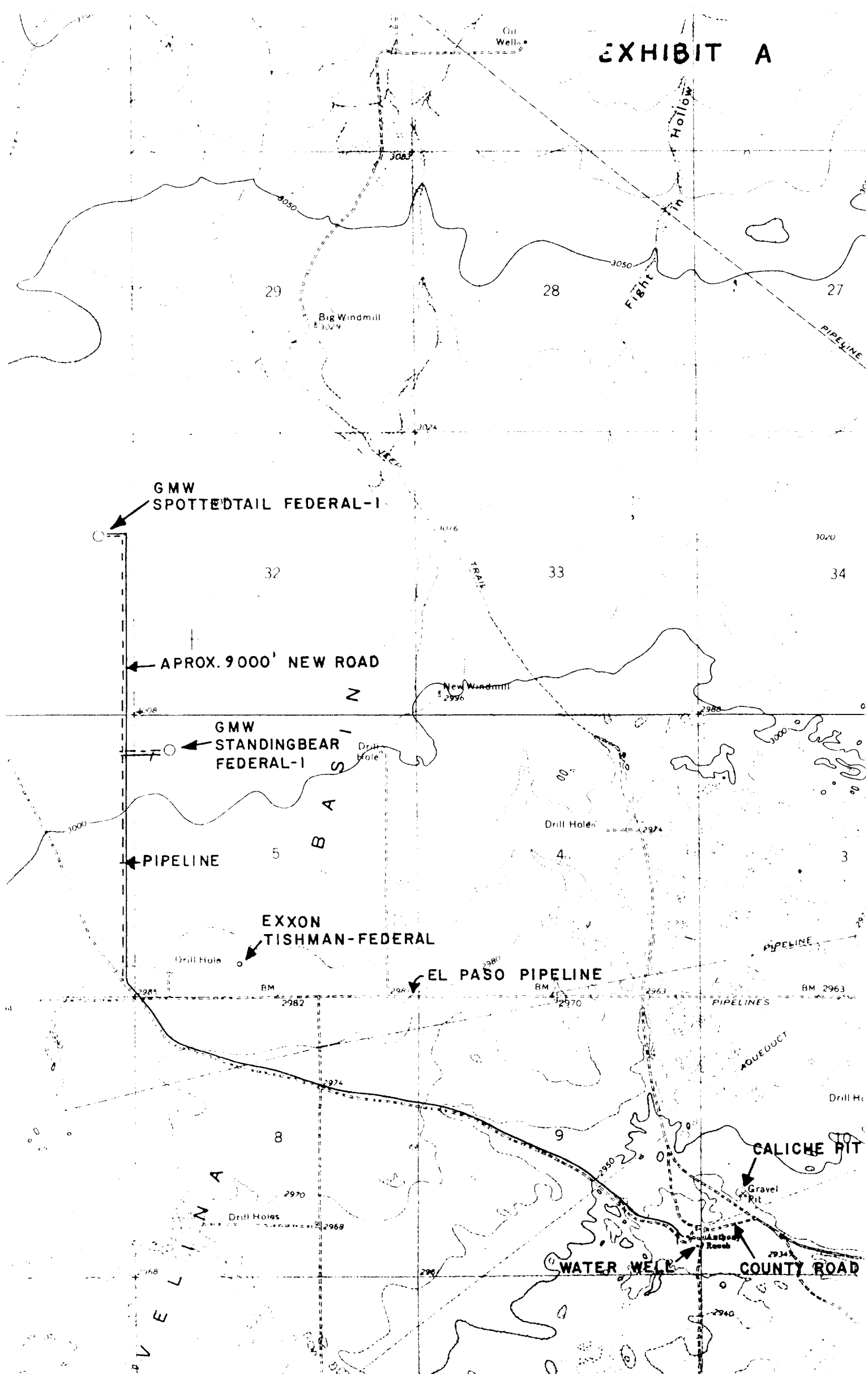

T 24 S.

T 25 S.

T 26 S.

CLARK MOUNTAIN

NEW MEXICO

EXHIBIT A
EXISTING ROAD
NEW ROAD

R 38 E

R 37 E

R 36 E

R 35 E

Longitude West from Greenwich

NEW MEXICO

31

36

20'

15

10

5

0

5

10

15

20

25

30

35

40

45

50

55

60

65

70

75

80

85

90

95

100

105

110

115

120

125

130

135

140

145

150

155

160

165

170

175

180

185

190

195

200

205

210

215

220

225

230

235

240

245

250

255

260

265

270

275

280

285

290

295

300

305

310

315

320

325

330

335

340

345

350

355

360

365

370

375

380

385

390

395

400

405

410

415

420

425

430

435

440

445

450

455

460

465

470

475

480

485

490

495

500

505

510

515

520

525

530

535

540

545

550

555

560

565

570

575

580

585

590

595

600

605

610

615

620

625

630

635

640

645

650

655

660

665

670

675

680

685

690

695

700

705

710

715

720

725

730

735

740

745

750

755

760

765

770

775

780

785

790

795

800

805

810

815

820

825

830

835

840

845

850

855

860

865

870

875

880

885

890

895

900

905

910

915

920

925

930

935

940

945

950

955

960

965

970

975

980

985

990

995

1000

1005

1010

1015

1020

1025

1030

1035

1040

1045

1050

1055

1060

1065

1070

1075

1080

1085

1090

1095

1100

1105

1110

1115

1120

1125

1130

1135

1140

1145

1150

1155

1160

1165

1170

1175

1180

1185

1190

1195

1200

1205

1210

1215

1220

1225

1230

1235

1240

1245

1250

1255

1260

1265

1270

1275

1280

1285

1290

1295

1300

1305

1310

1315

1320

1325

1330

1335

1340

1345

1350

1355

1360

1365

1370

1375

1380

1385

1390

1395

1400

1405

1410

1415

1420

1425

1430

1435

1440

1445

1450

1455

1460

1465

1470

1475

1480

1485

1490

1495

1500

1505

1510

1515

1520

1525

15

Description of the centerline of a proposed access road located in Section 31, T-25-S, R-36-E, Lea County, New Mexico.

Beginning at a point in the southeast quarter of the northeast quarter of said Section 31; from which said point, the northeast corner of said Section 31 bears N 16°07'03" E, a distance of 2187.79 feet;

THENCE, N 89°06'00" E, a distance of 640.00 feet to a point;

THENCE, S 00°54'00" E, a distance of 3206.00 feet to a point in the south line of said Section 31; from which said point, the southeast corner of said Section 31 bears N 89°06'00" E, a distance of 20.00 feet.

The above described centerline being, in all, a total distance of 3846.00 feet or 233.09 rods in length.

Description of the centerline of proposed access roads located in Section 6, T-26-S, R-36-E, Lea County, New Mexico.

Road 1

Beginning at a point in the south line of said Section 6; from which said point, the southeast corner of said Section 6 bears N 89°06'00" E, a distance of 20.00 feet;

THENCE, N 00°54'00" W, a distance of 5280.00 feet to a point in the north line of said Section 6; from which said point, the northeast corner of said Section 6 bears N 89°06'00" E, a distance of 20.00 feet.

The above described centerline being, in all, a total distance of 5280.00 feet or 320.00 rods in length.

Road 2

Beginning at a point on the above described proposed Road 1; said point being located on said Road 1, a distance of 754.00 feet from the north line of said Section 6;

THENCE, N 89°06'00" E, a distance of 20.00 feet to a point in the east line of said Section 6; from which said point, the northeast corner of said Section 6 bears N 00°54'00" W, a distance of 754.00 feet.

The above described centerline being, in all, a total distance of 20.00 feet or 1.21 rods in length.

Description of the centerline of a proposed access road located in Section 5, T-26-S, R-36-E, Lea County, New Mexico.

Beginning at a point in the west line of said Section 5; from which said point, the northwest corner of said Section 5 bears N 00°54'00" W, a distance of 754.00 feet;

THENCE, N 89°06'00" E, a distance of 660.00 feet to a point; from which said point, the northwest corner of said Section 5 bears N 42°05'48" W, a distance of 1002.06 feet.

The above described centerline being, in all, a total distance of 660.00 feet or 40.00 rods in length.

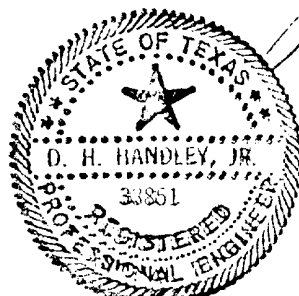
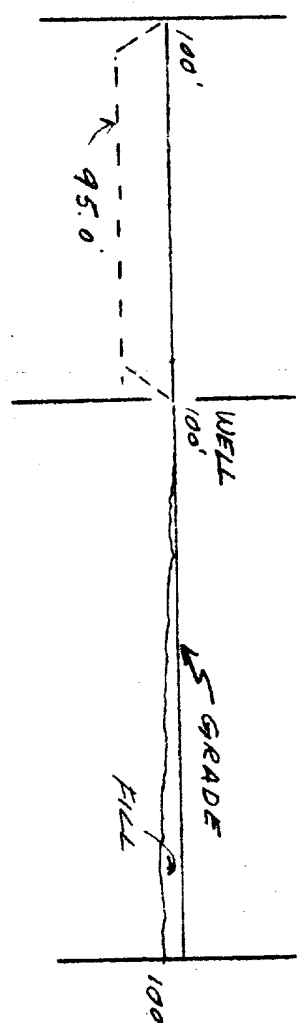
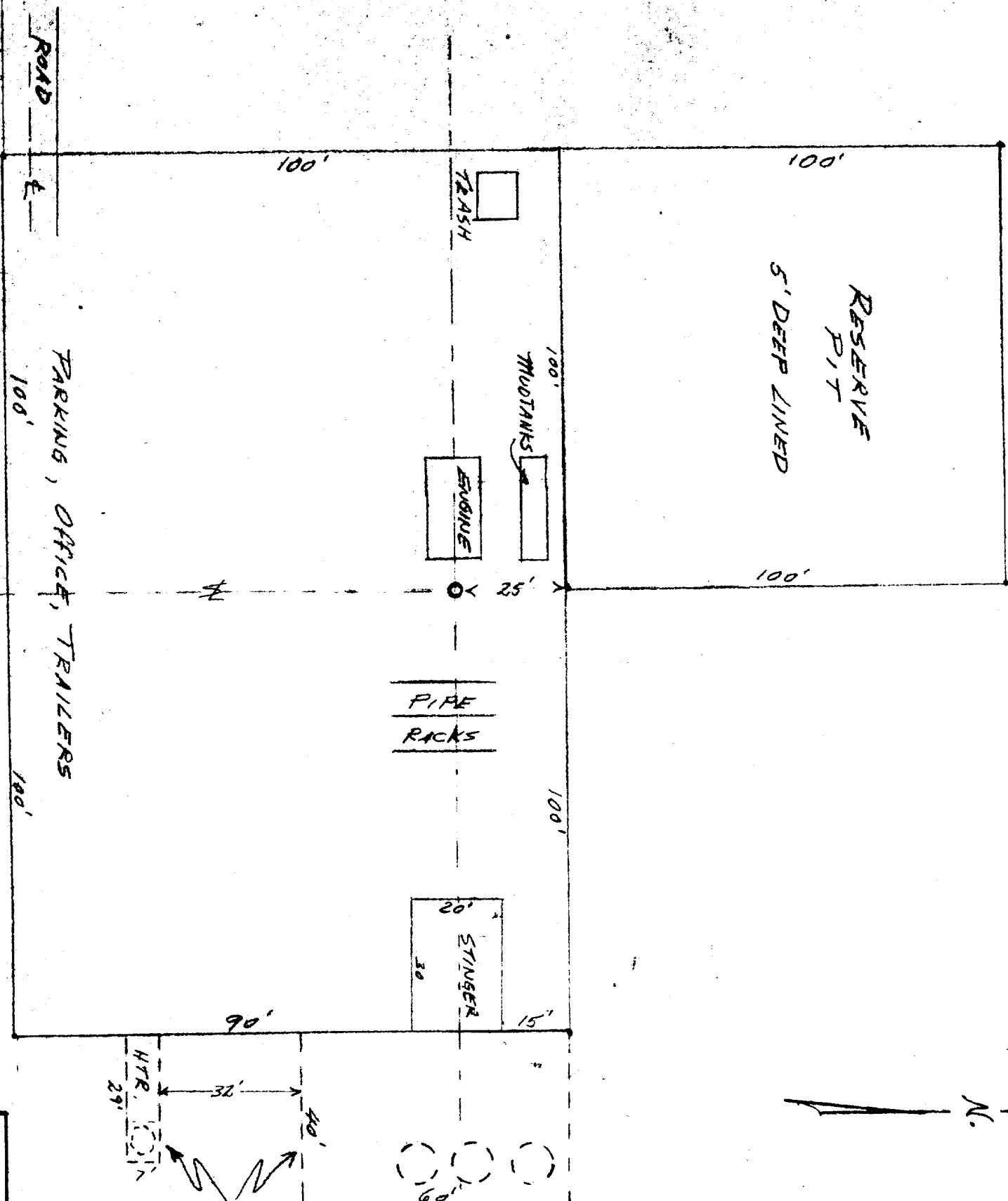

EXHIBIT "B"



CROSS SECTION SCALE
HORIZ 1"=50'
VERT 1"=20'

SITE SCALE 1"=30'

LOCATION SITE SURVEY

GMU-STANDING BEAR FEDERAL-1 SEC. 5, T26S, R36E,

LEA Co. NEW MEXICO

U. S. Geological Survey

HOBBS DISTRICT

Gifford, Mitchell & Wisenbaker
No. 1 Standing Bear Federal
NW $\frac{1}{4}$ NW $\frac{1}{4}$
Lea County, New Mexico

Above Data Required on Well Sign

CONDITIONS OF APPROVAL

1. Drilling operations authorized are subject to compliance with the attached General Requirements for Drilling Operations on Federal Oil and Gas Leases, dated January 1, 1977.
2. Notify this office (telephone (505) 393-3612) when the well is to be spudded and in sufficient time for a representative to witness all cementing operations. Attached are names and telephone numbers of Geological Survey and Bureau of Land Management personnel who are available for consultation during construction, drilling, completion, and rehabilitation activities.
3. Immediate notice is required of all blowouts, fires, spills, and accidents involving life-threatening injuries or loss of life.
4. Secure prior approval of the District Engineer for variance from the approved drilling program and before commencing plugging operations, plug-back work, casing repair work, corrective cementing operations, or suspending drilling operations indefinitely.
5. Blowout prevention equipment is to be installed, tested, and in working order before drilling below the surface casing and shall be maintained ready for use until drilling operations are completed.
6. Operations must be in compliance with the provisions of the landowner agreement concerning surface disturbance and surface restoration.
7. Minimum required fill of cement behind the 5-1/2" casing is to the base of the salt section.