

NEW MEXICO OIL CONSERVATION COMMISSION
WELL LOCATION AND ACREAGE DEDICATION PLAT

Form O-115
Supersedes O-124
Effective 1-1-65

All distances must be from the outer boundaries of the Section

Owner Wood, McShane & Thams			Lease Linebery		Acres 1
Section 0	Section 23	Township 26 South	Range 37 East	County Lea	
Location of Well: 660 feet from the South line and 1980 feet from the East line					
Surface Elev. 2979.9	Producing Formation Yates	Pool Undesignated Jalmat (Yates Gas)		Dedicated Acreage 80	

1. Outline the acreage dedicated to the subject well by colored pencil or hatchure marks on the plat below.
2. If more than one lease is dedicated to the well, outline each and identify the ownership thereof (both as to working interest and royalty).
3. If more than one lease of different ownership is dedicated to the well, have the interests of all owners been consolidated by communitization, unitization, force-pooling, etc?

☐ Yes ☐ No If answer is "yes," type of consolidation _____

If answer is "no," list the owners and tract descriptions which have actually been consolidated. (Use reverse side of this form if necessary.) _____

No allowable will be assigned to the well until all interests have been consolidated (by communitization, unitization, forced-pooling, or otherwise) or until a non-standard unit, eliminating such interests, has been approved by the Commission.

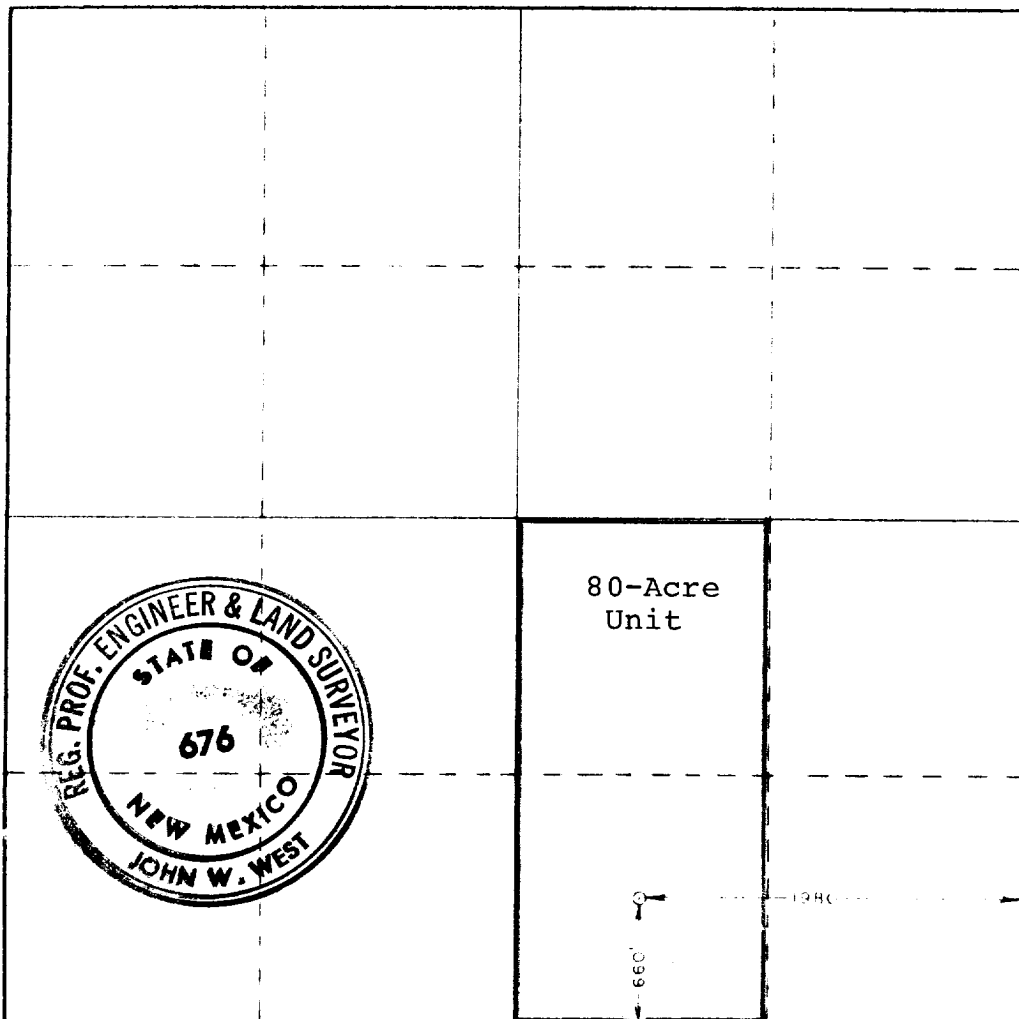

CERTIFICATION

I hereby certify that the information contained herein is true and complete to the best of my knowledge and belief.

K. D. Myrick
Name

K. D. Myrick

Position

Petroleum Engineer

For my

Wood, McShane & Thams

Date

September 28, 1978

I hereby certify that the well location shown on this plat was plotted from field notes of actual surveys made by me or under my supervision, and that the same is true and correct to the best of my knowledge and belief.

Date Surveyed

September 14, 1978

Registered Professional Engineer and/or Land Surveyor

John W. West
Certificate No. John W. West 676

Ronald J. Eidson 3239