

Submit to Appropriate
District Office
State Lease - 4 copies
Fee Lease - 3 copies

State of New Mexico
Energy, Minerals and Natural Resources Department

Form C-102
Revised 1-1-89

OIL CONSERVATION DIVISION

P.O. Box 2088
Santa Fe, New Mexico 87504-2088

DISTRICT I
P.O. Box 1980, Hobbs, NM 88240

DISTRICT II
P.O. Drawer DD, Artesia, NM 88210

DISTRICT III
1000 Rio Brazos Rd., Aztec, NM 87410

WELL LOCATION AND ACREAGE DEDICATION PLAT

All Distances must be from the outer boundaries of the section

Operator <u>Conoco Inc.</u>			Lease <u>Lynn A</u>		Well No. <u>6</u>
Unit Letter <u>F</u>	Section <u>28</u>	Township <u>23S</u>	Range <u>36E</u>	County <u>Lea</u>	NMPM
Actual Footage Location of Well: <u>1980</u> feet from the <u>North</u> line and <u>2310</u> feet from the <u>West</u> line					
Ground level Elev. <u>4366.2</u>	Producing Formation <u>Yates</u>		Pool <u>Jalmat</u>	Dedicated Acreage: <u>40</u> Acres	

1. Outline the acreage dedicated to the subject well by colored pencil or hatchure marks on the plat below.
2. If more than one lease is dedicated to the well, outline each and identify the ownership thereof (both as to working interest and royalty).
3. If more than one lease of different ownership is dedicated to the well, have the interest of all owners been consolidated by communitization, unitization, force-pooling, etc.?
☐ Yes ☐ No If answer is "yes" type of consolidation _____

If answer is "no" list the owners and tract descriptions which have actually been consolidated. (Use reverse side of this form if necessary.)

No allowable will be assigned to the well until all interests have been consolidated (by communitization, unitization, forced-pooling, or otherwise) or until a non-standard unit, eliminating such interest, has been approved by the Division.

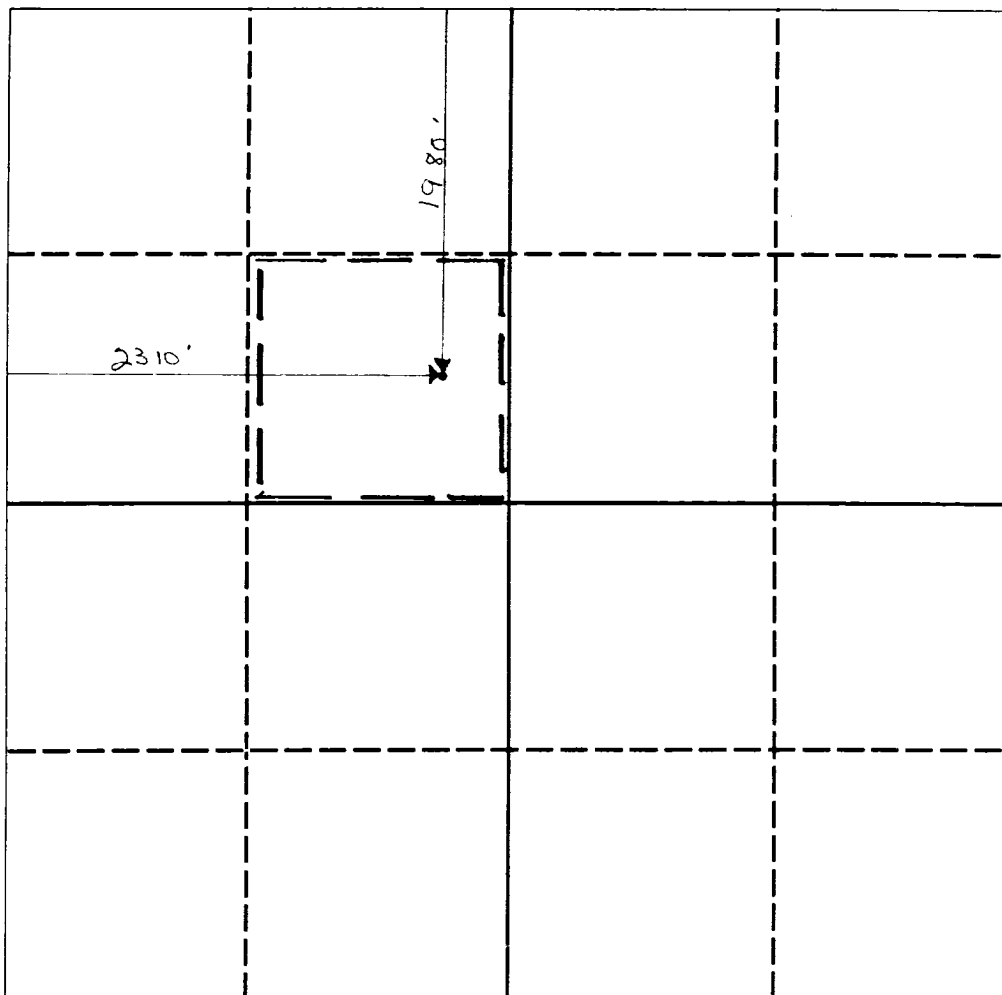

OPERATOR CERTIFICATION

I hereby certify that the information contained herein is true and complete to the best of my knowledge and belief.

Signature

W. W. Baker

Printed Name

W. W. Baker

Position

Adm. Supervisor

Company

Conoco Inc.

Date

5-19-89

SURVEYOR CERTIFICATION

I hereby certify that the well location shown on this plat was plotted from field notes of actual surveys made by me or under my supervision, and that the same is true and correct to the best of my knowledge and belief.

Date Surveyed

Signature & Seal of
Professional Surveyor

Certificate No.

0 330 660 990 1320 1650 1980 2310 2640 2000 1500 1000 500 0

W. W. Baker 5-19-89

NEW MEXICO OIL CONSERVATION COMMISSION
WELL LOCATION AND ACREAGE DEDICATION PLAT

Form O-112
Supersedes O-128
Effective 1-1-65

All distances must be from the outer boundaries of the Section

Operator Continental Oil Co.			Lease Lynn "A" Com.			Acres X 6		
Section F	Range 28	Township 23 South	Range 36 East	County Lea				
Acreage of the Leasehold Well: 1980 feet from the North line and 2310 feet from the West line								
Ground Level Elev. 4366.2	Producing Formation Talmat Yates Gas			Pool Talmat	Estimated Acreage 80			

1. Outline the acreage dedicated to the subject well by colored pencil or hatchure marks on the plat below.
2. If more than one lease is dedicated to the well, outline each and identify the ownership thereof (both as to working interest and royalty).
3. If more than one lease of different ownership is dedicated to the well, have the interests of all owners been consolidated by communitization, unitization, force-pooling, etc?

☐ Yes ☐ No If answer is "yes," type of consolidation _____

If answer is "no," list the owners and tract descriptions which have actually been consolidated (Use reverse side of this form if necessary.) _____

No allowable will be assigned to the well until all interests have been consolidated (by communitization, unitization, forced-pooling, or otherwise) or until a non-standard unit, eliminating such interests, has been approved by the Commission.

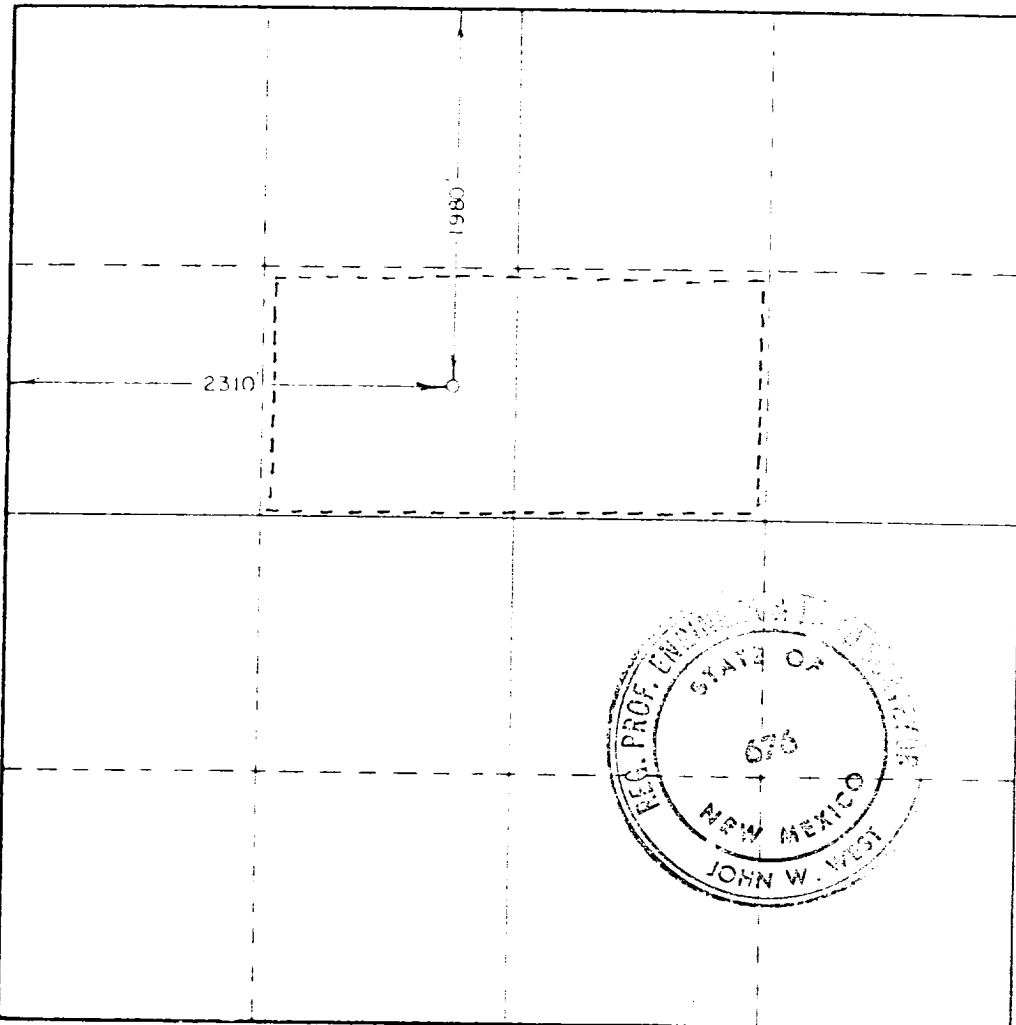

CERTIFICATION

I hereby certify that the information contained herein is true and complete to the best of my knowledge and belief.

By Wm. A. Butterfield
Admin. Supervisor

Conoco Inc.

10-24-79

I hereby certify that the well location shown on this plat was plotted from field notes of actual surveys made by me or under my supervision and that the same is true and correct to the best of my knowledge and belief.

Date Surveyed

June 22, 1979

Registered Professional Engineer
No. 10-24-79

By John W. West
Certificate No. John W. West

676

Page 1 of 1

COUNTY	LEA	FIELD	Jalmat	STATE	NM																
OPR	CONOCO, INC.			API	30-025-26565																
NO	6	LEASE	Lynn "A"	MAP																	
	Sec 28, T23S, R36E			COORD																	
	1980' FNL, 2310' FWL of Sec				4-1 17 NM																
	13 mi SW/Eunice			SPD	1-12-80																
				ASP	2-26-80																
CNG	<table border="1"> <tr> <td>FORMATION</td> <td>DATUM</td> <td>FORMATION</td> <td>DATUM</td> </tr> <tr> <td></td> <td></td> <td></td> <td></td> </tr> <tr> <td></td> <td></td> <td></td> <td></td> </tr> <tr> <td></td> <td></td> <td></td> <td></td> </tr> </table>					FORMATION	DATUM	FORMATION	DATUM												
FORMATION	DATUM	FORMATION	DATUM																		
	<table border="1"> <tr> <td>TD 3720' (SVRV)</td> <td>PBD 3679'</td> </tr> </table>					TD 3720' (SVRV)	PBD 3679'														
TD 3720' (SVRV)	PBD 3679'																				

IP (Yates) Perfs 3437-98' P 17 BOPD. Pot based on 24 hr test. GOR 14,000; gty 29

P.L.C. Shell

CONTR Cactus #59 OPRSELEV 3460' GL, 3470' KBPD 3720' RT

	F.R. 12-17-79
	(Yates)
1-18-80	TD 3720'; Circ
1-21-80	TD 3720'; WOCT
2-1-80	TD 3720'; PBD 3679'; SI
	Perf (Yates) @ 3437', 3444', 3473', 3486', 3490', 3494', 3498' w/1 SPI
2-5-80	TD 3720'; PBD 3679'; Flwg
	Acid (3437-98') 1000 gals (15%)
	Frac (3437-98') 17,640 gals + 26,000# sd
	Flwd 42 BO in 24 hrs, TP 18# (3437-98')
2-14-80	TD 3720'; PBD 3679'; TOP
	Ppd 22 BO + 2 BW in 24 hrs (3437-98')
2-20-80	TD 3720'; PBD 3679'; TOP
2-26-80	TD 3720'; PBD 3679'; TOP
	Ppd 10 BO + Gas @ 140 MCFGPD in 24 hrs (3437-98')
3-4-80	TD 3720'; PBD 3679'; WOSP
3-31-80	TD 3720'; PBD 3679'; Complete
	4-1-17 NM

LEA
CONOCO, INC.

Jalmat
6 Lynn "A"

NM
Page 2

3-31-80 Continued
LOG TOPS: Rustler 1667', Salado 1756',
Tansill 3188', Yates 3390', Seven Rivers
3662'
LOGS RUN: DILL, CNDL
Rig Released 1-19-80
4-5-80 COMPLETION ISSUED

4-1-17 NM
IC 30-025-70498-79