

**NEW MEXICO OIL CONSERVATION COMMISSION
WELL LOCATION AND ACREAGE DEDICATION PLAT**

Form C-192
Supersedes C-128
Effective 1-1-65

All distances must be from the outer boundaries of the Section

Operator: Division of Atlantic Richfield Co. ARCO Oil & Gas Co.			Lease: T.M. Lankford WN		Well No.: 2
Unit Letter: F	Section: 25	Township: 23 South	Range: 36 East	County: Lea	
Actual Well Location of Well:					
1930	East from the	North	line and	1930	East from the West line
Ground Level Elev.: 3341.8	Producing Formation: Seven Rivers Qn		Pool: Langlie Mattix	Dedicated Acreage: 40 Acres	

1. Outline the acreage dedicated to the subject well by colored pencil or hatchure marks on the plat below.
2. If more than one lease is dedicated to the well, outline each and identify the ownership thereof (both as to working interest and royalty).
3. If more than one lease of different ownership is dedicated to the well, have the interests of all owners been consolidated by communitization, unitization, force-pooling, etc?

☐ Yes ☐ No If answer is "yes," type of consolidation _____

If answer is "no," list the owners and tract descriptions which have actually been consolidated. (Use reverse side of this form if necessary.) _____

No allowable will be assigned to the well until all interests have been consolidated (by communitization, unitization, forced-pooling, or otherwise) or until a non-standard unit, eliminating such interests, has been approved by the Commission.

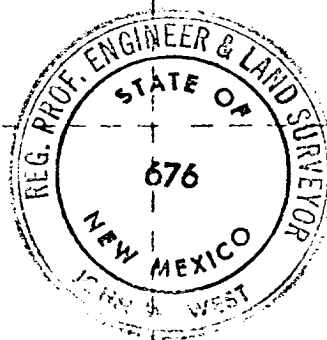
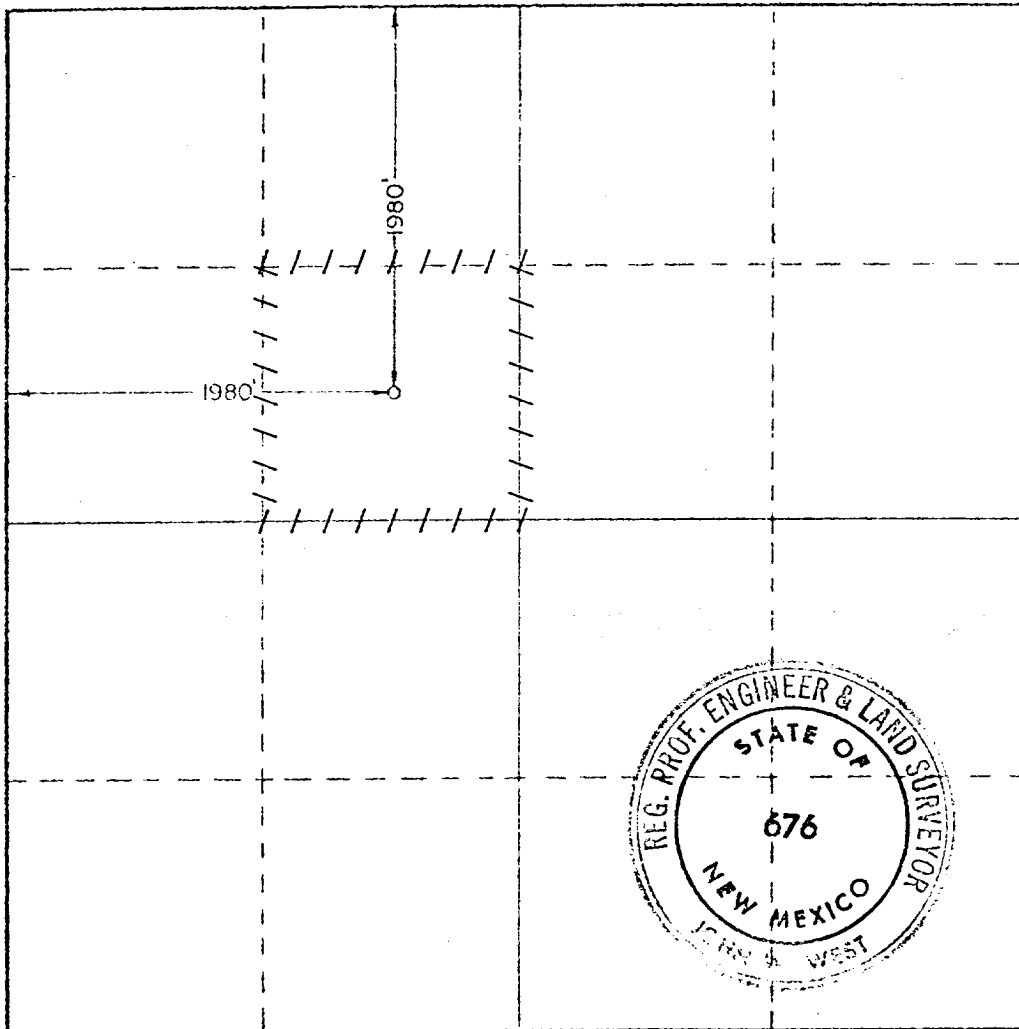

CERTIFICATION

I hereby certify that the information contained herein is true and complete to the best of my knowledge and belief.

Name: *Jerry W. Schmidt*
 Position: Dist. Drlg. Supt.
 Company: ARCO Oil & Gas Co.
Division of Atlantic Richfield Co.
 Date: 10/14/80

I hereby certify that the well location shown on this plat was plotted from field notes of actual surveys made by me or under my supervision, and that the same is true and correct to the best of my knowledge and belief.

Date Surveyed: October 4, 1980
 Registered Professional Engineer and/or Land Surveyor: *John W. West*
 Certificate No. JOHN W. WEST 676
PATRICK A. ROMERO 6863
Ronald J. Eidson 3239

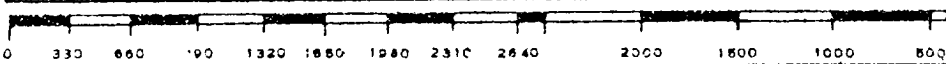

RECEIVED

OCT 20 1990

DEPT OF JUSTICE

173

1-27-80
Hand Log