

LEA
GETTY OIL CO.

Undesignated
1 Federal "33"
Sec 33, T26S, R33E

NM
Page #2

4-6-81 TD 16,180; Mlg
4-13-81 TD 16,180; PBD 16,136; NU BOP'S
4-20-81 TD 16,180; PBD 16,136; MORT
4-27-81 TD 16,180; PBD 16,136; SI
5-4-81 TD 16,180; PBD 16,136; SI "Tight"
Perf (Morrow) 15,999-16,050 (overall)
Natural
5-11-81 TD 16,180; PBD 16,136; WO PLC
6-15-81 TD 16,180; PBD 16,136; Complete
(Morrow) FOUR POINT GAUGES:
Flwd 796 MCFGPD, chk NR, 42 mins, TP 8400
Flwd 1057 MCFGPD, chk NR, 42 mins, TP 8400
Flwd 1459 MCFGPD, chk NR, 30 mins, TP 8275
Flwd 2150 MCFGPD, chk NR, 30 mins, TP 8000
6-3-44 NM

6-15-81 Continued
LOG TOPS: Rustler 752, Lamar 4922,
Cherry Canyon 6000, Bone Spring 9380,
Wolfcamp 11,730, Atoka 15,104,
LOGS RUN: CNL, CBND, VD, GRL, BSL, DI, SONL,
FOCL
BHT 96 deg @ 4752, 187 deg @ 16,025
Rig Released 4-13-81
6-20-81 COMPLETION ISSUED
9-5-81 RE-ISSUE TO ADD CAOF, 4 POINT GAUGES & PLC

6-3-44 NM
1C 30-025-70569-80

COUNTY LEA FIELD Undesignated STATE NM
 OPR GETTY OIL CO. API 30-025-27154
 IO 1 LEASE Federal "33" MAP
Sec 33, T26S, R33E CO-ORD
1650 FNL, 1980 FEL of Sec 6-3-44 NM
38 mi SE/Halfway SPD 12-1-80 CMP 7-12-81

CSC	WELL CLASS: INIT D FINDG LSE CODE			
	FORMATION	DATUM	FORMATION	DATUM
13 3/8-805-900 sx				
9 5/8-4900-5200 sx				
7-13,025-1500 sx				
4 1/2-lnr-12,695-16,180-510 sx				
4 1/2-tieback-12,695-500 sx				
2 3/8-15,900	TD 16,180 (MRRW)		PBD 16,136	
IP (Morrow) Perfs 15,999-16,050 CAOF 7254 MCFGPD. GOR Dry; gty (Gas) .573; SIWHP 8550; SIBHP 8516				

P.L.C. United Pipeline Co.
 CONTR Sharp #36 OPRSELEV 3228 GL, 3251 KB sub-s 22

F.R. 11-24-80
 PD 16,400 RT (Morrow)
 12-8-80 Drlg 4770
 12-15-80 Drlg 6350
 1-5-81 Drlg 12,785
 1-12-81 TD 13,000; Rng Csg
 1-19-81 Drlg 13,510
 1-26-81 Drlg 14,008
 2-2-81 Drlg 14,466
 2-9-81 Drlg 14,789
 2-13-81 TD 14,928; Trip
 2-23-81 Drlg 15,384
 3-2-81 TD 15,468; Att to regain Circ on trip well
 started Flwg
 3-9-81 Drlg 15,604
 3-16-81 Drlg 15,901
 3-20-81 Drlg 16,073
 3-30-81 TD 16,180; Circ & Conu 6-3-44 NM

0+6-NMOCD-Hobbs
1-File
1-Engr. Jim
1-Foreman
1-H.O.Woods-Midland

NEW MEXICO OIL CONSERVATION COMMISSION
WELL LOCATION AND ACREAGE DEDICATION PLAT

Form C-102
Supersedes C-128
Effective 1-1-65

All distances must be from the outer boundaries of the section.

Operator Getty Oil Company			Lease Federal 33			Well No. 1		
Unit Letter G	Section 33	Township 26S		Range 33E	County Lea			
Actual Footage Location of Well: 1650 feet from the North line and 1980 feet from the East line								
Ground Level Elev. 3227.6	Producing Formation Strawn		Pool Undesignated		Dedicated Acreage: 308.12 Acres			

1. Outline the acreage dedicated to the subject well by colored pencil or inkature marks on the plat below.
2. If more than one lease is dedicated to the well, outline each and identify the ownership thereof (both as to working interest and royalty).
3. If more than one lease of different ownership is dedicated to the well, have the interests of all owners been consolidated by communitization, unitization, force-pooling, etc?

☐ Yes ☐ No If answer is "yes," type of consolidation _____

If answer is "no," list the owners and tract descriptions which have actually been consolidated. (Use reverse side of this form if necessary.) _____

No allowable will be assigned to the well until all interests have been consolidated (by communitization, unitization, forced-pooling, or otherwise) or until a non-standard unit, eliminating such interests, has been approved by the Commission.

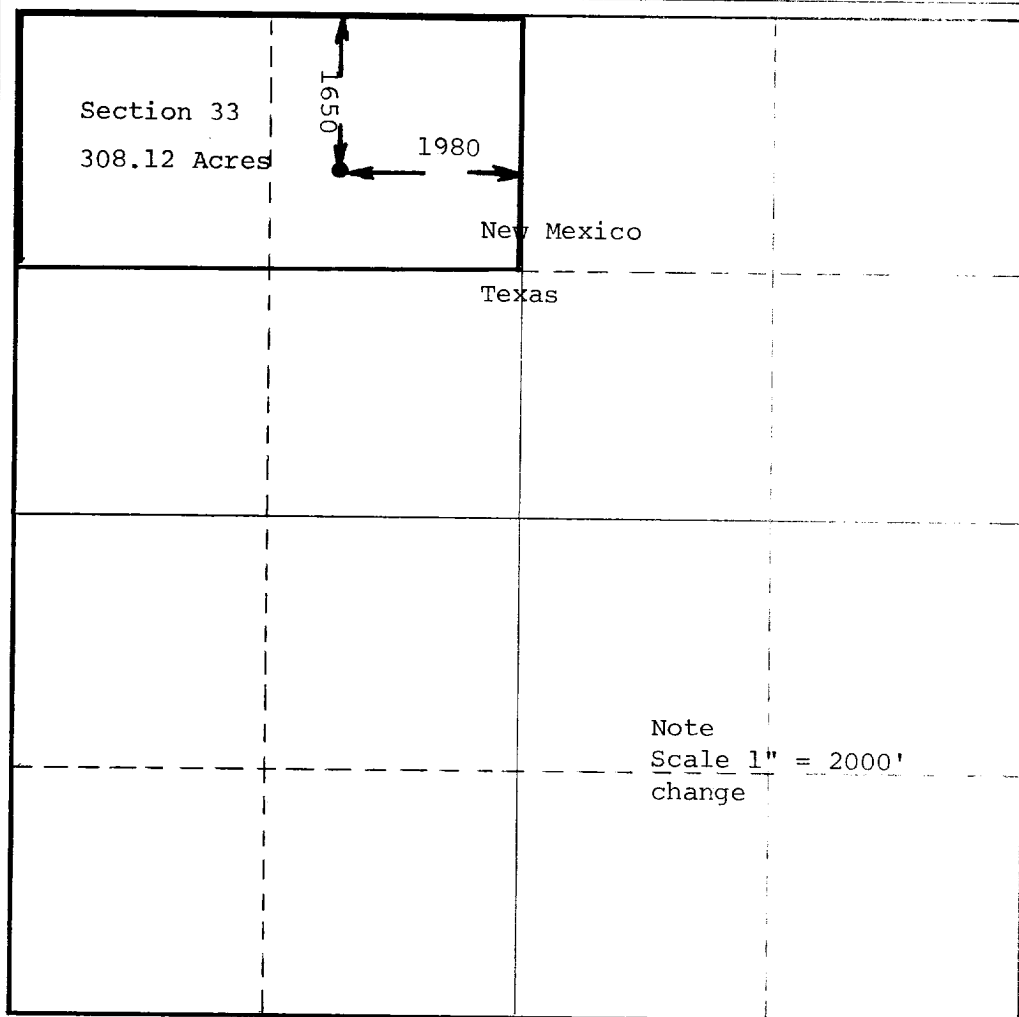

CERTIFICATION

I hereby certify that the information contained herein is true and complete to the best of my knowledge and belief.

Dale R. Crockett
Name

Dale R. Crockett

Position

Area Superintendent

Company

Getty Oil Company

Date

November 2, 1984

Jim

I hereby certify that the well location shown on this plat was plotted from field notes of actual surveys made by me or under my supervision, and that the same is true and correct to the best of my knowledge and belief.

Date Surveyed

Registered Professional Engineer
and/or Land Surveyor

Certificate No.

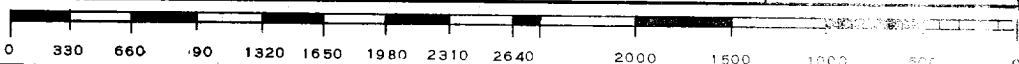

NEW MEXICO OIL CONSERVATION COMMISSION
WELL LOCATION AND ACREAGE DEDICATION PLAT

Form C-102
Supersedes C-128
Effective 1-1-65

All distances must be from the outer boundaries of the Section.

Operator Getty Oil Company			Lease Federal 33			Well No. 1		
Unit Letter G	Section 33	Township 26-South	Range 33-East	County Lea				
Actual Footage Location of Well: 1650 feet from the North line and 1980 feet from the East line								
Ground Level Elev. 3227.6	Producing Formation Pennsylvanian		Pool Madera - Lower Penn			Dedicated Acreage: 616.24 Acres		

1. Outline the acreage dedicated to the subject well by colored pencil or hachure marks on the plat below.
2. If more than one lease is dedicated to the well, outline each and identify the ownership thereof (both as to working interest and royalty).
3. If more than one lease of different ownership is dedicated to the well, have the interests of all owners been consolidated by communitization, unitization, force-pooling, etc?

☐ Yes ☐ No If answer is "yes," type of consolidation _____

If answer is "no," list the owners and tract descriptions which have actually been consolidated. (Use reverse side of this form if necessary.) _____

No allowable will be assigned to the well until all interests have been consolidated (by communitization, unitization, forced-pooling, or otherwise) or until a non-standard unit, eliminating such interests, has been approved by the Commission.

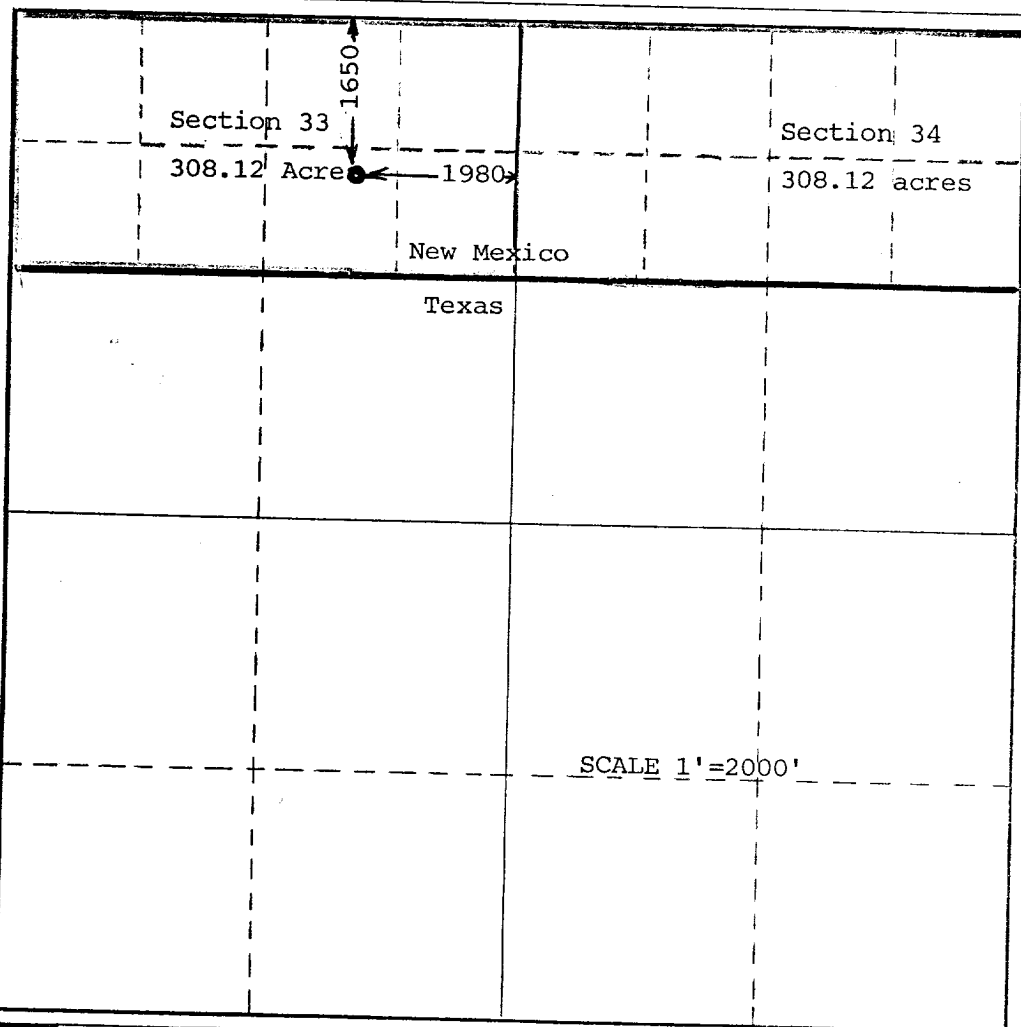

CERTIFICATION

I hereby certify that the information contained herein is true and complete to the best of my knowledge and belief.

Dale R. Crockett

Name
Dale R. Crockett

Position
Area Superintendent

Company
Getty Oil Company

Date
October 30, 1980

I hereby certify that the well location shown on this plat was plotted from field notes of actual surveys made by me or under my supervision, and that the same is true and correct to the best of my knowledge and belief.

Date Surveyed

Registered Professional Engineer and/or Land Surveyor

Certificate No.

