

Submit 3 Copies
to Appropriate
District Office

State of New Mexico
Energy, Minerals and Natural Resources Department

Form C-103
Revised 1-1-89

DISTRICT I
P.O. Box 1980, Hobbs, NM 88240

DISTRICT II
P.O. Drawer DD, Artesia, NM 88210

DISTRICT III
1000 Rio Brazos Rd., Aztec, NM 87410

OIL CONSERVATION DIVISION
P.O. Box 2088
Santa Fe, New Mexico 87504-2088

WELL API NO. 30-025-30272
5. Indicate Type of Lease STATE <input checked="" type="checkbox"/> FEE <input type="checkbox"/>
6. State Oil & Gas Lease No. B-10272
7. Lease Name or Unit Agreement Name West Dollarhide Queen Sand Unit
8. Well No. 134
9. Pool name or Wildcat Dollarhide Queen
10. Elevation (Show whether DF, RKB, RT, GR, etc.) 3115' GR

SUNDRY NOTICES AND REPORTS ON WELLS
(DO NOT USE THIS FORM FOR PROPOSALS TO DRILL OR TO DEEPEN OR PLUG BACK TO A
DIFFERENT RESERVOIR. USE "APPLICATION FOR PERMIT"
(FORM C-101) FOR SUCH PROPOSALS.)

1. Type of Well: OIL WELL <input checked="" type="checkbox"/> GAS WELL <input type="checkbox"/> OTHER	2. Name of Operator Sirgo Operating, Inc.
3. Address of Operator P.O. Box 3531, Midland, Texas 79702	4. Well Location Unit Letter <u>A</u> : <u>330</u> Feet From The <u>North</u> Line and <u>1080</u> Feet From The <u>East</u> Line Section <u>6</u> Township <u>25S</u> Range <u>38E</u> NMPM Lea County

11. Check Appropriate Box to Indicate Nature of Notice, Report, or Other Data	
NOTICE OF INTENTION TO:	SUBSEQUENT REPORT OF:
PERFORM REMEDIAL WORK <input type="checkbox"/>	REMEDIAL WORK <input type="checkbox"/>
PLUG AND ABANDON <input type="checkbox"/>	ALTERING CASING <input type="checkbox"/>
TEMPORARILY ABANDON <input type="checkbox"/>	COMMENCE DRILLING OPNS. <input type="checkbox"/>
PULL OR ALTER CASING <input type="checkbox"/>	PLUG AND ABANDONMENT <input type="checkbox"/>
OTHER: <input type="checkbox"/>	CASING TEST AND CEMENT JOB <input type="checkbox"/>
	OTHER: <u>TA Status</u> <input checked="" type="checkbox"/>

12. Describe Proposed or Completed Operations (Clearly state all pertinent details, and give pertinent dates, including estimated date of starting any proposed work) SEE RULE 1103.

4-9-91 MIRU PU. POH & LD rods & pump. POH w/tbg. RIH w/CIBP & set @ 3529'+. Set plug then pull up 2' & circ 100 bbls 2% KCL w 5 gal 3900 Nalco pkr fluid. POH & LD tbg. Close well in with 2-7/8" sub & valve. RD & MO.

Well now Temporarily Abandoned

I hereby certify that the information above is true and complete to the best of my knowledge and belief.

SIGNATURE Bonnie Atwater TITLE Production Technician DATE 5-10-91

TYPE OR PRINT NAME Bonnie Atwater

TELEPHONE NO. 915/685-0878

(This space for State Use) **ORIGINAL SIGNED BY JERRY SEXTON**
DISTRICT I SUPERVISOR

APPROVED BY _____ TITLE _____ DATE MAY 24 1991

CONDITIONS OF APPROVAL, IF ANY:

This Approval of Temporary
Abandonment Expires 5-24-92

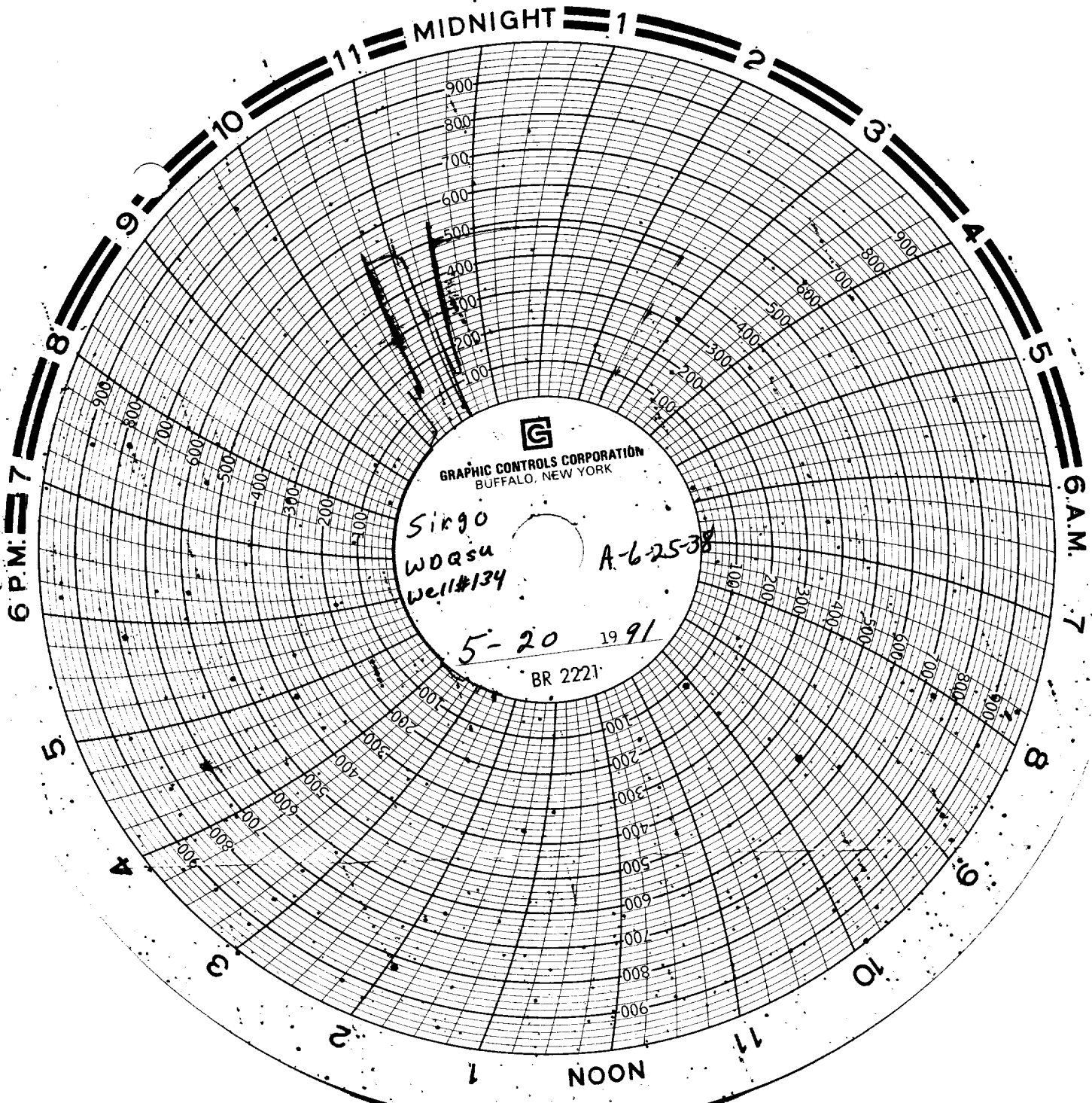

GRAPHIC CONTROLS CORPORATION
BUFFALO, NEW YORK

Singer
W0Qsu
Well #134

A-6-25-38

5-20 1991

BR 2221

Sirgo Operating Inc.
P.O. Box 1344
Gal. N. M.
West Dollarhide Queen Sand unit
Well #134

Tested by Rowland trucking

RECEIVED

MAY 23 1991

OFF
HOLLAND