

STATE OF NEW MEXICO
ENERGY AND MINERALS DEPARTMENT

OIL CONSERVATION DIVISION

P. O. BOX 2088

SANTA FE, NEW MEXICO 87501

30-025-30274

Form C-101
Revised 10-1-78

NO. OF COPIES RECEIVED	
DISTRIBUTION	
SANTA FE	
FILE	
U.S.G.S.	
LAND OFFICE	
OPERATOR	

5A. Indicate Type of Lease
STATE ☒ FEE ☐

5. State Oil & Gas Lease No.
B-9312

APPLICATION FOR PERMIT TO DRILL, DEEPEN, OR PLUG BACK

1a. Type of Work b. Type of Well OIL WELL <input checked="" type="checkbox"/> GAS WELL <input type="checkbox"/> OTHER <input type="checkbox"/> SINGLE ZONE <input checked="" type="checkbox"/> MULTIPLE ZONE <input type="checkbox"/>				DRILL <input checked="" type="checkbox"/> DEEPEN <input type="checkbox"/> PLUG BACK <input type="checkbox"/>	
2. Name of Operator Sirgo-Collier, Inc.				9. Well No. 150	
3. Address of Operator P. O. Box 3531, Midland, Texas 79702				10. Field and Pool, or Wildcat Dollarhide Queen	
4. Location of Well UNIT LETTER H LOCATED 1470 FEET FROM THE North LINE AND 100 FEET FROM THE East LINE OF SEC. 5 TWP. 25S RGE. 38E NMRM				12. County Lea	
19. Proposed Depth 4000'		19A. Formation Queen		20. Rotary or C.T. Rotary	
21. Elevations (Show whether D.F., K.T., etc.) 3155' GR 3166.5' KB		21A. Kind & Status Plug. Bond Cash Statewide		21B. Drilling Contractor Peterson Drilling	
				22. Approx. Date Work will start April 29, 1988	

PROPOSED CASING AND CEMENT PROGRAM

SIZE OF HOLE	SIZE OF CASING	WEIGHT PER FOOT	SETTING DEPTH	SACKS OF CEMENT	EST. TOP
12-1/4"	8-5/8"	24#	420'	250	Surface
7-7/8"	5-1/2"	15.5 & 17#	4000'	1000	Surface

The Queen zone will be selectively perforated and stimulated as needed for optimum production.

Texaco Producing, Inc. operates the Mexico "L" # 2 and the West Dollarhide Drinkard Unit #84, also located in this quarter quarter section.

IN ABOVE SPACE DESCRIBE PROPOSED PROGRAM; IF PROPOSAL IS TO DEEPEN OR PLUG BACK, GIVE DATA ON PRESENT PRODUCTIVE ZONE AND PROPOSED NEW PRODUCTIVE ZONE. GIVE BLOWOUT PREVENTER PROGRAM, IF ANY.

I hereby certify that the information above is true and complete to the best of my knowledge and belief.

Signed Amy L. Whitley Title Agent Date March 1, 1988

(This space for State Use)

ORIGINAL SIGNED BY JERRY SEXTON

DISTRICT 1 SUPERVISOR

APPROVED BY _____ TITLE _____ DATE APR 11 1988

CONDITIONS OF APPROVAL, IF ANY:

Permit Expires 6 Months From Approval
Date Unless Drilling Underway.

7152-30274

RECEIVED
MAR 2 - 1988
OCD
HOBBS OFFICE

N. MEXICO OIL CONSERVATION COMMISS
WELL LOCATION AND ACREAGE DEDICATION PLAT

Form C-102
 Supersedes C-128
 Effective 1-1-65

All distances must be from the outer boundaries of the Section.

Operator SIRGO-COLLIER, INC.			Lease WDQSU		Well No. 150
Unit Letter H	Section 5	Township 25 South	Range 38 East	County Lea County, N.M.	
Actual Footage Location of Well: 1470 feet from the North line and 100 feet from the East line					
Ground Level Elev. 3155.	Producing Formation Queen		Pool Dollarhide Queen	Dedicated Acreage: 40 Acres	

1. Outline the acreage dedicated to the subject well by colored pencil or hatchure marks on the plat below.
2. If more than one lease is dedicated to the well, outline each and identify the ownership thereof (both as to working interest and royalty).
3. If more than one lease of different ownership is dedicated to the well, have the interests of all owners been consolidated by communitization, unitization, force-pooling, etc?

☒ Yes ☐ No If answer is "yes," type of consolidation Unitization, R-2356

If answer is "no," list the owners and tract descriptions which have actually been consolidated. (Use reverse side of this form if necessary.) _____

No allowable will be assigned to the well until all interests have been consolidated (by communitization, unitization, forced-pooling, or otherwise) or until a non-standard unit, eliminating such interests, has been approved by the Commission.

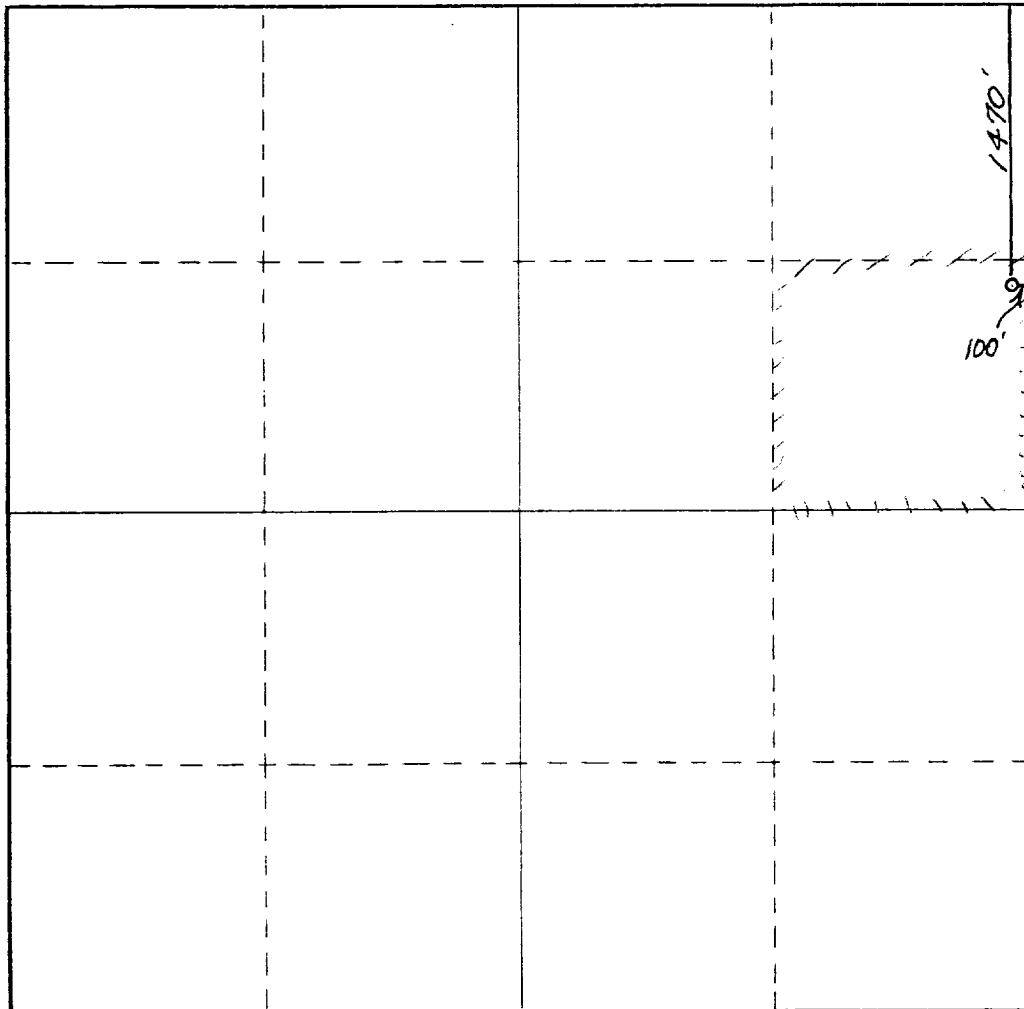

CERTIFICATION

I hereby certify that the information contained herein is true and complete to the best of my knowledge and belief.

Amy L. Whitley
 Name

Amy L. Whitley
 Position

Agent
 Company

Sirgo-Collier, Inc.

Date
 March 1, 1988

I hereby certify that the well location shown on this plat was plotted from field notes of actual surveys made by me or under my supervision and that the same is true and correct to the best of my knowledge and belief.

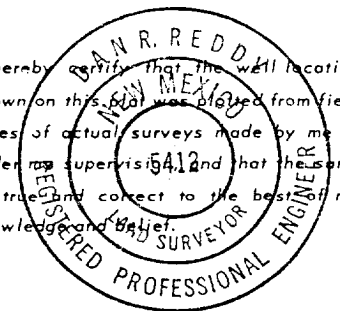

Date Surveyed
 February 19, 1988

Registered Professional Engineer
 and/or Land Surveyor

Dan R. Reddy
 Certificate No.

NM PE&LS NO. 5412

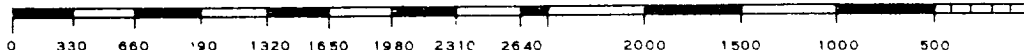

BOP Description

PETERSON DRILLING COMPANY

Rig #2

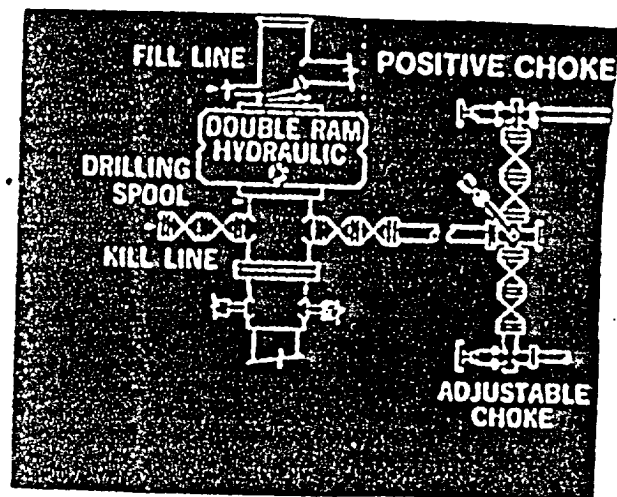

RECEIVED
MAR 2 - 1988
OCD
HOBBS OFFICE

88-61-8 8001
ELF