

Submit 3 copies
to Appropriate
District Office

State of New Mexico
Energy, Minerals and Natural Resources Department

Form C-103
Revised 1-1-89

DISTRICT I

P.O. Box 1980, Hobbs, NM 88240

DISTRICT II

P.O. Box Drawer DD, Artesia, NM 88210

DISTRICT III

1000 Rio Brazos Rd., Aztec, NM 87410

OIL CONSERVATION DIVISION

P.O. Box 2088

Santa Fe, New Mexico 87504-2088

WELL API NO.	30 025 31200
5. Indicate Type of Lease	STATE <input type="checkbox"/> FEE <input type="checkbox"/>
6. State Oil / Gas Lease No.	
7. Lease Name or Unit Agreement Name	HARRISON, B.F. "B"
8. Well No.	4
9. Pool Name or Wildcat	TEAGUE ELLENBURGER
10. Elevation (Show whether DF, RKB, RT, GR, etc.)	GR-3318, KB-3336

SUNDRY NOTICES AND REPORTS ON WELL
(DO NOT USE THIS FORM FOR PROPOSALS TO DRILL OR TO DEEPEN OR PLUG BACK TO A
DIFFERENT RESERVOIR. USE "APPLICATION FOR PERMIT"
(FORM C-101) FOR SUCH PROPOSALS.)

1. Type of Well:	OIL WELL <input checked="" type="checkbox"/> GAS WELL <input type="checkbox"/> OTHER
2. Name of Operator	TEXACO EXPLORATION & PRODUCTION INC.
3. Address of Operator	205 E. Bender, HOBBS, NM 88240
4. Well Location	Unit Letter <u>D</u> ; <u>660</u> Feet From The <u>NORTH</u> Line and <u>800</u> Feet From The <u>WEST</u> Line Section <u>9</u> Township <u>23S</u> Range <u>37E</u> NMPM <u>LEA</u> COUNTY
10. Elevation (Show whether DF, RKB, RT, GR, etc.)	GR-3318, KB-3336

11. Check Appropriate Box to Indicate Nature of Notice, Report, or Other Data

NOTICE OF INTENTION TO:

PERFORM REMEDIAL WORK ☐ PLUG AND ABANDON ☐
TEMPORARILY ABANDON ☐ CHANGE PLANS ☐
PULL OR ALTER CASING ☐
OTHER: ☐

SUBSEQUENT REPORT OF:

REMEDIAL WORK ☒ ALTERING CASING ☐
COMMENCE DRILLING OPERATION ☐ PLUG AND ABANDONMENT ☐
CASING TEST AND CEMENT JOB ☐
OTHER: ☐ REQUEST TA STATUS ☐

12. Describe Proposed or Completed Operations (Clearly state all pertinent details, and give pertinent dates, including estimated date of starting any proposed work) SEE RULE 1103.

1-29-99: MIRU. KILL WELL. NDWH. NUBOP. REC, UNLOAD, RACK, TALLY 2 7/8" WS. TIH W/BIT. CSG SCRAPER. PU & RUN BIT TO 10175'. TOH W/BIT TO 6500'.
2-01-99: TIH W/CIBP. SET @ 10,100'. TIH W/BAILER IN 2 RUNS. CAP CIBP W/35' CMT. NEW PBTD 10,065'. TIH W/2 7/8" TBG OPEN ENDED TO 10,010'. CIRC W/2% KCL TRTD WATER.
2-01-99: LOAD CSG W/7 BBLS 2% KCL WATER. TEST CSG & CIBP TO 500#. LEAK TO 200# IN 10 MINS. TIH W/PKR ON TBG & SET @ 5018'. TEST DN TBG TO 500#-LEAK OFF. UNSET PKR & LOWER TO 10,051'. SET PKR & TEST & CHART TO 500# FOR 39 MINS. OK. TEST BACKSIDE TO 500#. LEAK OFF. REL PKR & SET @ 8755'. TEST DN TBG TO 500#. LEAK OFF. TEST BACKSIDE-HELD OK. RESET PKR & TEST DN TBG @ 9412, 9734, 9800, 9865. LEAK OFF. TEST DN TBG W/BACKSIDE HOLDING. ISOLATE LEAK FR 9924-55. POSSIBLE COLLAR LEAK.
2-03-99: TIH W/CIBP & SET @ 9900'. TIH W/GR/CCL & LOG FROM 7150-6030'. TIH W/BAILER & CAP W/35' CMT. NEW PBTD @ 9865'. TIH W/3050' 2 7/8" TBG. CIRC HLE W/50 BBLS 2% KCL & CORR INHIB. TEST CIBP & CHART TO 560# FOR 30 MINS - OK.

ELLENBURGER IS ASD-RFD (TEMPORARY ABANDONED)

ORIGINAL CHART & COPY OF CHART ATTACHED.

4-23-2004

I hereby certify that the information above is true and complete to the best of my knowledge and belief.

SIGNATURE J. Denise Leake TITLE Engineering Assistant

DATE 3/16/99

TYPE OR PRINT NAME J. Denise Leake

Telephone No. 397-0405

(This space for State Use)

APPROVED BY _____ TITLE _____ DATE _____

CONDITIONS OF APPROVAL, IF ANY:

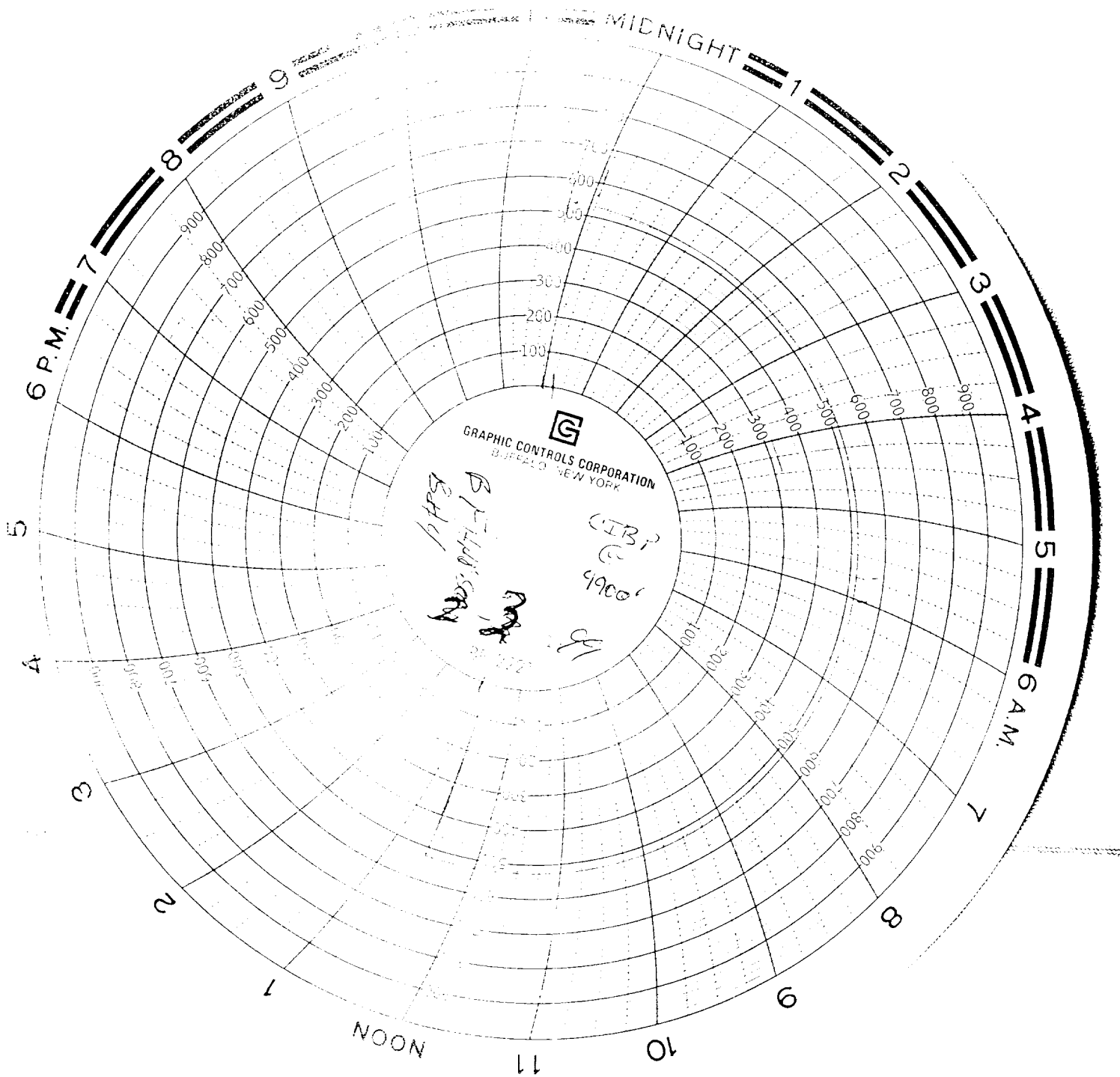

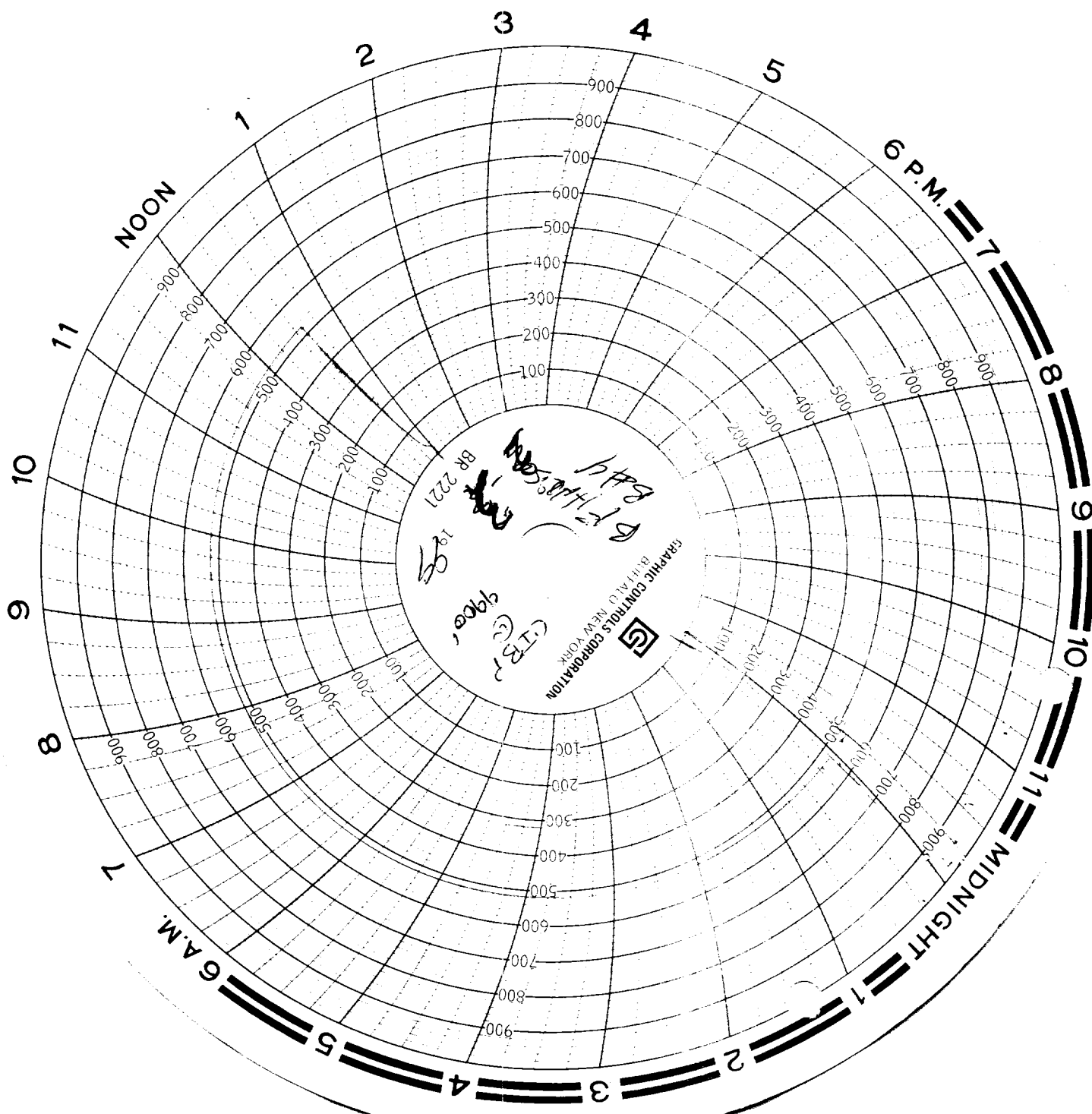

Chaparral
Unit 34
Half Year