

UNITED STATES  
DEPARTMENT OF THE INTERIOR  
BUREAU OF LAND MANAGEMENT

N.M. Oil Cons. Division  
1625 N. French Dr  
Hobbs, NM 88240

FORM APPROVED  
OMB NO. 1004-0135  
Expires: November 30, 2000

SUNDRY NOTICES AND REPORTS ON WELLS

Do not use this form for proposals to drill or to re-enter an abandoned well. Use Form 3160-3 (APD) for such proposals.

5. Lease Serial No.

NM-89174

6. If Indian, Allottee or Tribe Name

7. If Unit or CA/Agreement, Name and/or No.

8. Well Name and No.  
Zia 6 Federal #1

9. API Well No.

30-025-32505

10. Field and Pool, or Exploratory Area  
Mesa Verde Bone-Springs

11. County or Parish, State

Lea

NM

SUBMIT IN TRIPLICATE - Other instructions on reverse side

1. Type of Well

☒ Oil Well ☐ Gas Well ☐ Other

2. Name of Operator

Santa Fe Snyder Corporation

3a. Address

550 W. Texas, Suite 1330, Midland, TX 79701

3b. Phone No. (include area code)

915-686-6612

4. Location of Well (Footage, Sec., T., R., M., or Survey Description)

1980' FNL & 660' FEL, Sec. 6, T 24S, R 32E, Unit Ltr (H)

12. CHECK APPROPRIATE BOX(ES) TO INDICATE NATURE OF NOTICE, REPORT, OR OTHER DATA

TYPE OF SUBMISSION

- ☐ Notice of Intent  
☒ Subsequent Report  
☐ Final Abandonment Notice

TYPE OF ACTION

- |   |   |  |  |
|---|---|--|--|
| <input type="checkbox"/> Acidize              | <input type="checkbox"/> Deepen           | <input type="checkbox"/> Production (Start/Resume) | <input type="checkbox"/> Water Shut-Off                    |
| <input type="checkbox"/> Alter Casing         | <input type="checkbox"/> Fracture Treat   | <input type="checkbox"/> Reclamation               | <input type="checkbox"/> Well Integrity                    |
| <input type="checkbox"/> Casing Repair        | <input type="checkbox"/> New Construction | <input type="checkbox"/> Recomplete                | <input checked="" type="checkbox"/> Other <u>Down Hole</u> |
| <input type="checkbox"/> Change Plans         | <input type="checkbox"/> Plug and Abandon | <input type="checkbox"/> Temporarily Abandon       | <u>Commingled</u>  |
| <input type="checkbox"/> Convert to Injection | <input type="checkbox"/> Plug Back        | <input type="checkbox"/> Water Disposal            |  |

13. Describe Proposed or Completed Operation (clearly state all pertinent details, including estimated starting date of any proposed work and approximate duration thereof. If the proposal is to deepen directionally or recomplete horizontally, give subsurface locations and measured and true vertical depths of all pertinent markers and zones. Attach the Bond under which the work will be performed or provide the Bond No. on file with BLM/BIA. Required subsequent reports shall be filed within 30 days following completion of the involved operations. If the operation results in a multiple completion or recompletion in a new interval, a Form 3160-4 shall be filed once testing has been completed. Final Abandonment Notices shall be filed only after all requirements, including reclamation, have been completed, and the operator has determined that the final site is ready for final inspection.)

4-16-97 POOH W/ rods, pump & tbg.

4-17-97 GIH W/ retrieving tool & bailer, tag fill @ 8020', clean out to 8220', release RBP, POOH W/ tool & bailer, SION.

4-18-97 GIH W/ tbg and pooh W/ tbg., lay down packer & RBP. GIH W/ 233 jts 2 7/8" N-80 tbg set @ 7235'. GIH W/ rods & 2 3/8" x 1 1/2" x 22' pump. RD.

Well is down hole commingled with the Mesa Verde-Delaware Pool, per DHC-1658 order.

The approved allocation is as follows:

Mesa Verde-Delaware Pool: Oil 55% Gas 75%

Mesa Verde-Bone Springs Pool: Oil 45% Gas 25%

PLEASE SUBMIT COMPLETION REPORT

14. I hereby certify that the foregoing is true and correct  
Name (Printed/Typed)

Bill Keathly

Title

Regulatory Specialist

Date

12-30-99

THIS SPACE FOR FEDERAL OR STATE OFFICE USE

Approved by

Title

Date

Conditions of approval, if any, are attached. Approval of this notice does not warrant or certify that the applicant holds legal or equitable title to those rights in the subject lease which would entitle the applicant to conduct operations thereon.

Office

RECEIVED  
JAN 03 2000  
BLM  
ROSWELL, NM

JAN 03 2000

Submit to Appropriate  
District Office  
State Lease - 4 copies  
Fee Lease - 3 copies

State of New Mexico  
Energy, Minerals and Natural Resources Department

Form C-102  
Revised 1-1-89

OIL CONSERVATION DIVISION

P.O. Box 2088  
Santa Fe, New Mexico 87504-2088

DISTRICT I

P.O. Box 1888, Hobbs, NM 88240

DISTRICT II

P.O. Drawer 10, Artesia, NM 88210

DISTRICT III

2600 Rio Grande Blvd., Aztec, NM 87410

WELL LOCATION AND ACREAGE DEDICATION PLAT

All Distances must be from the outer boundaries of the section

|   |              |                      |                        |               |               |
|---|--------------|----------------------|------------------------|---------------|---------------|
| Operator<br>Santa Fe Snyder Corporation |              |                      | Lease<br>ZIA 6 FEDERAL |               | Well No.<br>1 |
| Unit Letter<br>H                        | Section<br>6 | Township<br>24 SOUTH | Range<br>32 EAST       | County<br>LEA |               |

Actual Footage Location of Well:

|                                   |                                    |                                 |                                |
|-----------------------------------|------------------------------------|---------------------------------|--------------------------------|
| 1980 feet from the NORTH line and |                                    | 660 feet from the EAST line     |                                |
| Ground Level Elev.<br>3580.0'     | Producing Formation<br>Bone Spring | Pool<br>Mesa Verde Bone-Springs | Dedicated Acreage:<br>40 Acres |

1. Outline the acreage dedicated to the subject well by colored pencil or hatchure marks on the plat below.
2. If more than one lease is dedicated to the well, outline each and identify the ownership thereof (both as to working interest and royalty).
3. If more than one lease of different ownership is dedicated to the well, have the interest of all owners been consolidated by communitization, unitization, force-pooling, etc.?  
☐ Yes ☒ No If answer is "yes" type of consolidation \_\_\_\_\_

If answer is "no" list of owners and tract descriptions which have actually been consolidated. (Use reverse side of this form necessary.)

No allowable will be assigned to the well unit all interests have been consolidated (by communitization, unitization, forced-pooling, otherwise) or until a non-standard unit, eliminating such interest, has been approved by the Division.

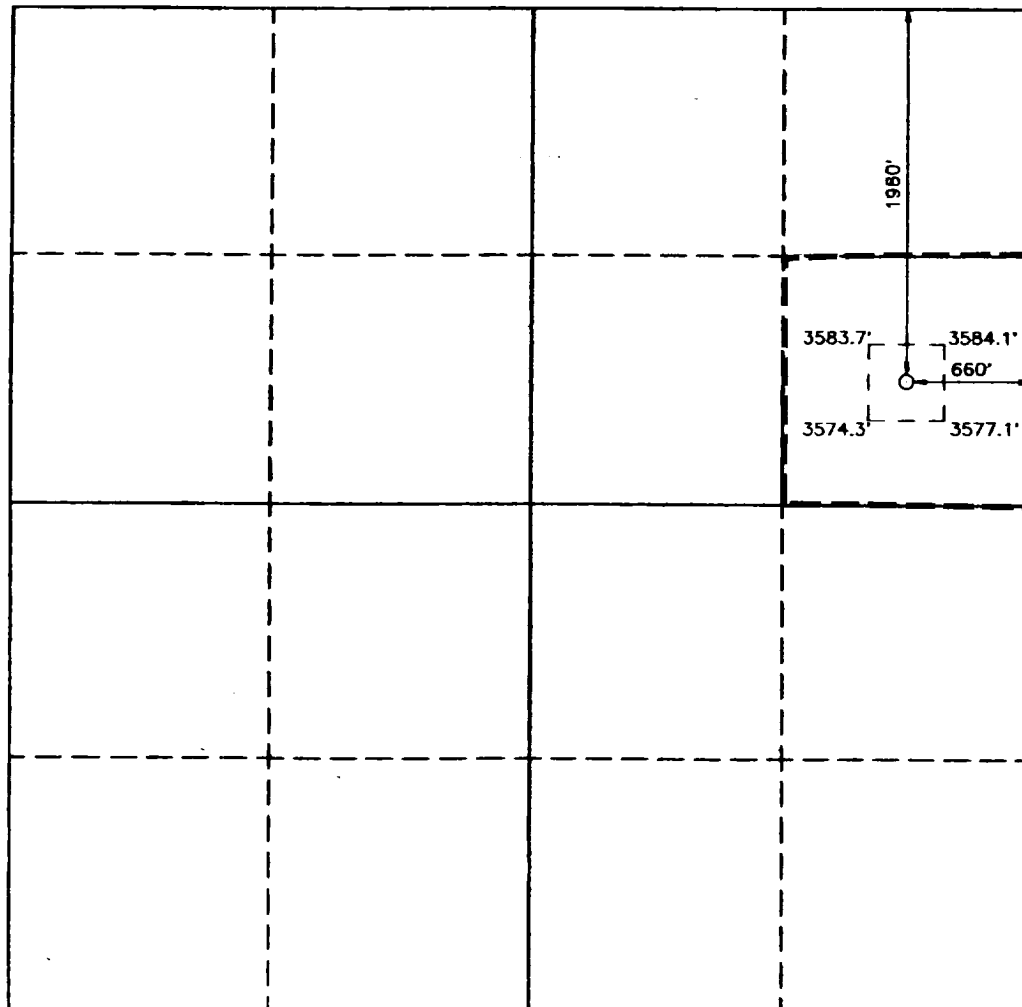

OPERATOR CERTIFICATION

I hereby certify that the information contained herein is true and complete to the best of my knowledge and belief.

Signature

Printed Name

Bill Keathly

Position

Regulatory Specialist  
Company

Santa Fe Snyder Corp

Date

12-30-99

SURVEYOR CERTIFICATION

I hereby certify that the well location shown on this plat was plotted from field notes of actual surveys made by me or under my supervision, and that the same is true and correct to the best of my knowledge and belief.

Date Surveyed

NOVEMBER 12, 1993

Signature & Seal of  
Professional Surveyor

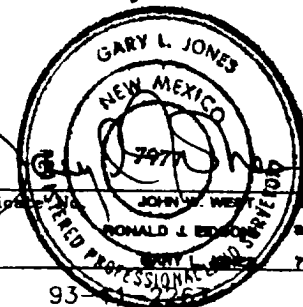

Certification by JOHN W. WEST 878

RONALD J. BROWN 8228

GARY L. JONES 7977

Submit to Appropriate  
District Office  
State Lease - 4 copies  
Fee Lease - 3 copies

State of New Mexico  
Energy, Minerals and Natural Resources Department

Form C-102  
Revised 1-1-89

OIL CONSERVATION DIVISION

P.O. Box 2088  
Santa Fe, New Mexico 87504-2088

DISTRICT I

P.O. Box 1980, Hobbs, NM 88240

DISTRICT II

P.O. Drawer 88, Artesia, NM 88210

DISTRICT III

2000 Rio Bravo Rd., Aztec, NM 87410

WELL LOCATION AND ACREAGE DEDICATION PLAT

All Distances must be from the outer boundaries of the section

|   |                                 |                      |                             |      |                                |
|---|---------------------------------|----------------------|-----------------------------|------|--------------------------------|
| Operator<br>Santa Fe Snyder Corporation   |                                 |                      | Lease<br>ZIA 6 FEDERAL      |      | Well No.<br>1                  |
| Unit Letter<br>H  | Section<br>6                    | Township<br>24 SOUTH | Range<br>32 EAST            | NMPM | County<br>LEA                  |
| Actual Footage Location of Well:<br>1980 feet from the NORTH line and 660 feet from the EAST line |                                 |                      |                             |      |                                |
| Ground Level Elev.<br>3580.0'   | Producing Formation<br>Delaware |                      | Pool<br>Mesa Verde-Delaware |      | Dedicated Acreage:<br>40 Acres |

- Outline the acreage dedicated to the subject well by colored pencil or hatchure marks on the plat below.
- If more than one lease is dedicated to the well, outline each and identify the ownership thereof (both as to working interest and royalty).
- If more than one lease of different ownership is dedicated to the well, have the interest of all owners been consolidated by communization, unitization, force-pooling, etc.?  
☐ Yes ☒ No If answer is "yes" type of consolidation \_\_\_\_\_

If answer is "no" list of owners and tract descriptions which have actually been consolidated. (Use reverse side of this form necessary.)

No allowable will be assigned to the well unit all interests have been consolidated (by communization, unitization, forced-pooling, otherwise) or until a non-standard unit, eliminating such interest, has been approved by the Division.

OPERATOR CERTIFICATION

I hereby certify the the information contained herein is true and complete to the best of my knowledge and belief.

Signature

Printed Name

Bill Keathly

Position

Regulatory Specialist

Company

Santa Fe Snyder Corp.

Date

12-30-99

SURVEYOR CERTIFICATION

I hereby certify that the well location shown on this plat was plotted from field notes of actual surveys made by me or under my supervision, and that the same is true and correct to the best of my knowledge and belief.

Date Surveyed

NOVEMBER 12, 1993

Signature & Seal of  
Professional Surveyor

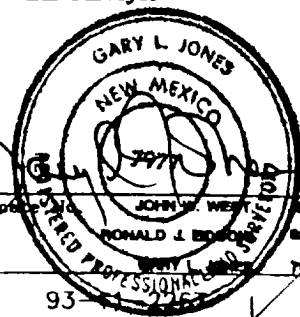

Certification of JOHN W. WEST, 1978

RONALD J. BROWN, 1978

1977

93-1-1-1

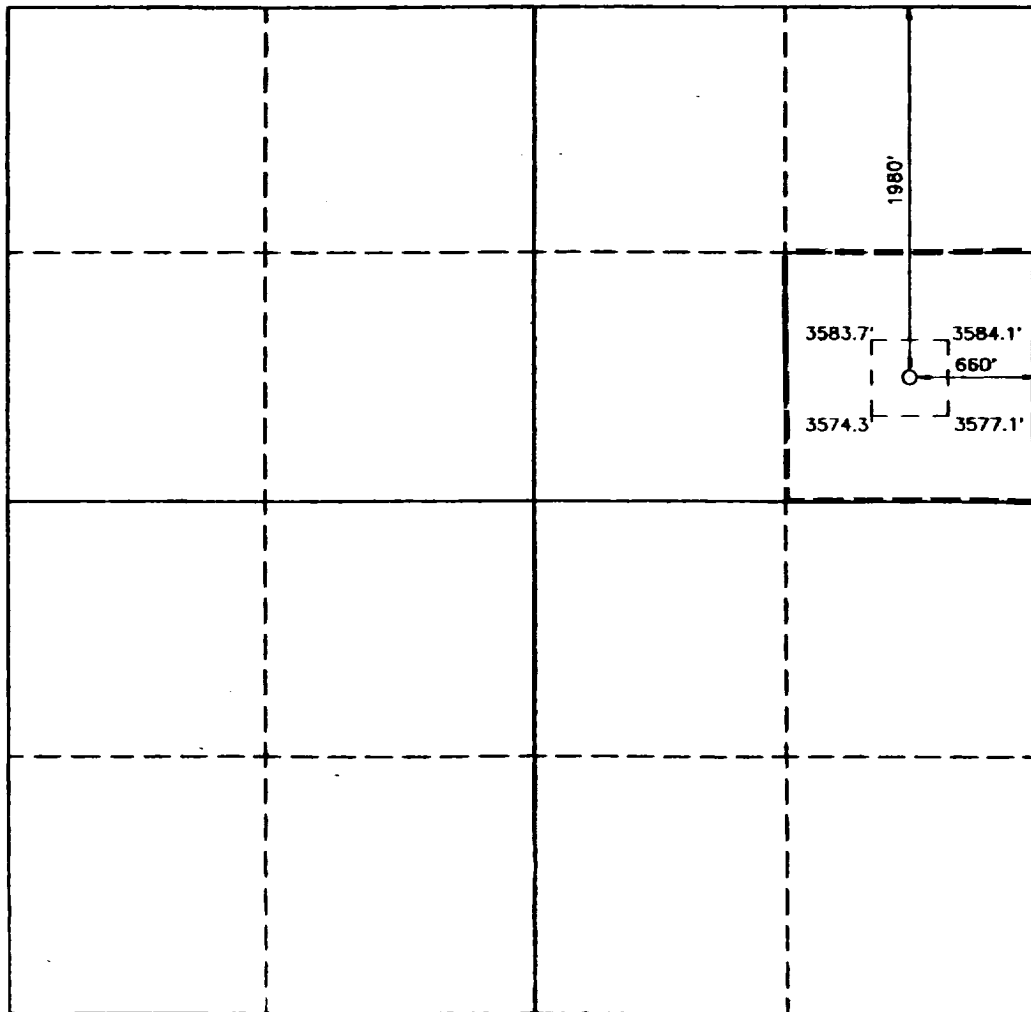

0 330 660 990 1320 1650 1980 2310 2640 2000 1500 1000 500 0

