



STATE OF NEW MEXICO
ENERGY, MINERALS AND NATURAL RESOURCES DEPARTMENT
OIL CONSERVATION DIVISION
HOBBS DISTRICT OFFICE

BRUCE KING
GOVERNOR

4-26-94

POST OFFICE BOX 1980
HOBBS, NEW MEXICO 88241-1980
(505) 393-6161

OIL CONSERVATION DIVISION
P. O. BOX 2088
SANTA FE, NEW MEXICO 87501

NSL-3399

RE: Proposed:

MC	_____
DHC	_____
NSL	_____ X _____
NSP	_____
SWD	_____
WFX	_____
PMX	_____

Gentlemen:

I have examined the application for the:

Plains Pet. Oper. Co. E.C. Hill B Fed #1-M 35-235-37
Operator Lease & Well No. Unit S-T-R

and my recommendations are as follows:

OK

Yours very truly,

Jerry Sexton
Supervisor, District 1

/ed

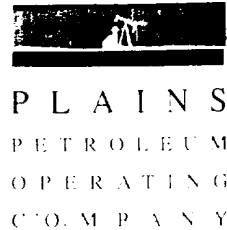

April 19, 1994

Mr. Jerry Sexton
New Mexico Oil Conservation Division
P. O. BOX 1980
HOBBS, NM 88240

Re: Application to Drill
E. C. Hill 'B' Federal #11
1125' FSL & 520' FWL
Sec. 35M, T23S-R37E
Teague Devonian Pool
Lea County, New Mexico

Dear Mr. Sexton:

Plains Petroleum Operating Company respectfully requests administrative approval for an unorthodox location for the referenced well. This location is unorthodox because, there are two (2) wellbores that occupy this 40 acre proration unit but these wellbores are in different producing formations/pools. An orthodox location within this proration unit requires the referenced well be moved 135' south. The existing E. C. Hill 'B' Federal #10 wellbore, located at 985' FSL & 660' FWL, Sec 34 T23S, R37E, completed in the Teague Simpson Pool @ 9943', and pumping unit are obstructing the layout required to position a drilling rig at the proposed site, as shown on the attached plat. The existing location was chosen based on positioning of drilling equipment and utilization of an existing drilling reserve pit that was used in drilling the E. C. Hill 'B' Federal #10, and also, the geological interpretation exhibits that the location should not be moved south. The proposed location is in the northern most position of the proration unit and thus would be less likely to drain any southern offset to another operator. Plains Petroleum Operating Company owns the acreage adjoining this proration unit to the north, east and west and would be the only operator affected by the positioning of this wellbore. Due to surface and geological conditions referred to above, Plains Petroleum Operating Company respectfully requests administrative approval for an unorthodox location of the referenced well.

Sincerely yours,
PLAINS PETROLEUM OPERATING COMPANY

Dominic J. Bazile
Area Engineer

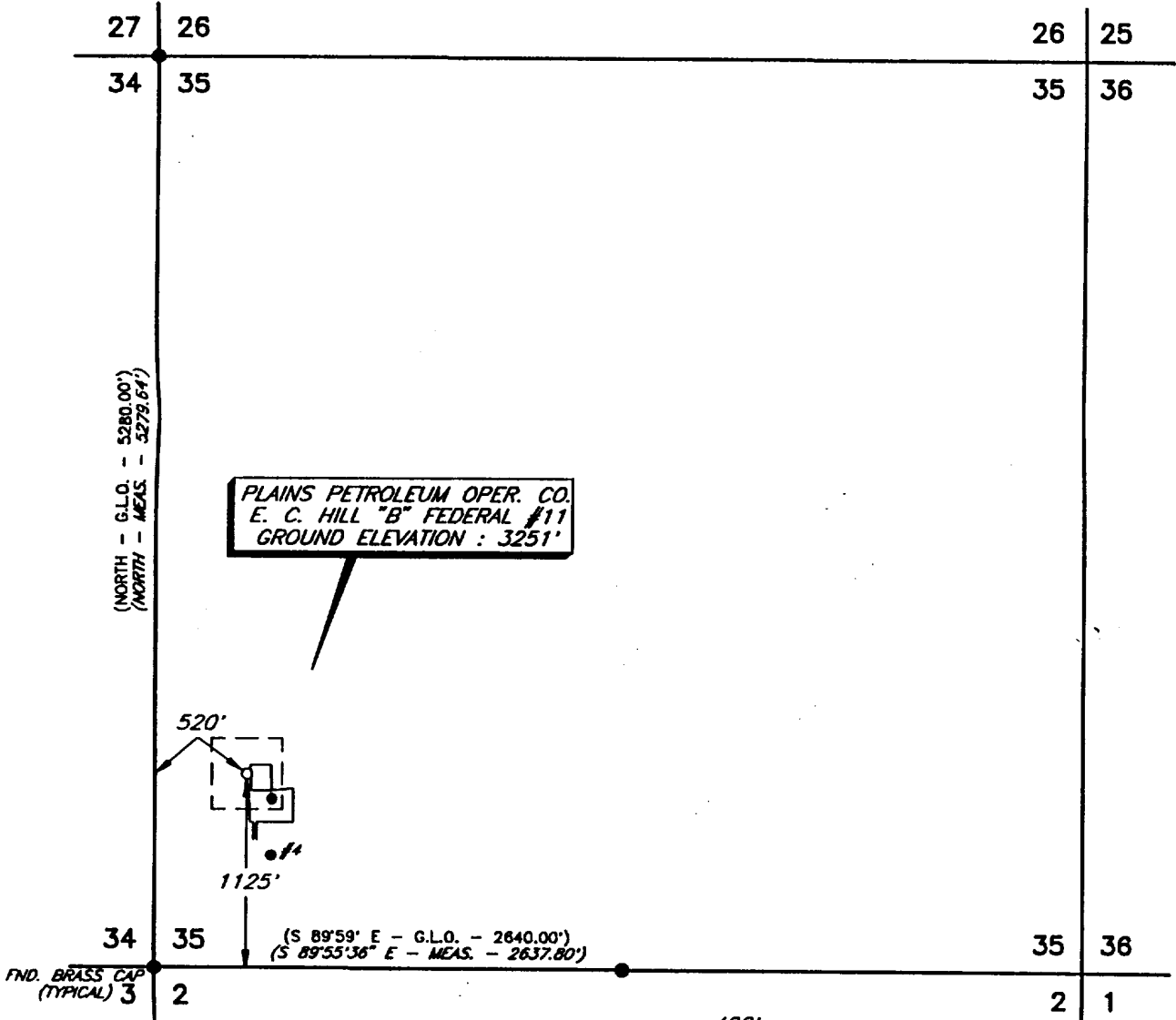

PLAN VIEW
1" = 1000'



DETAIL VIEW
1" = 100'

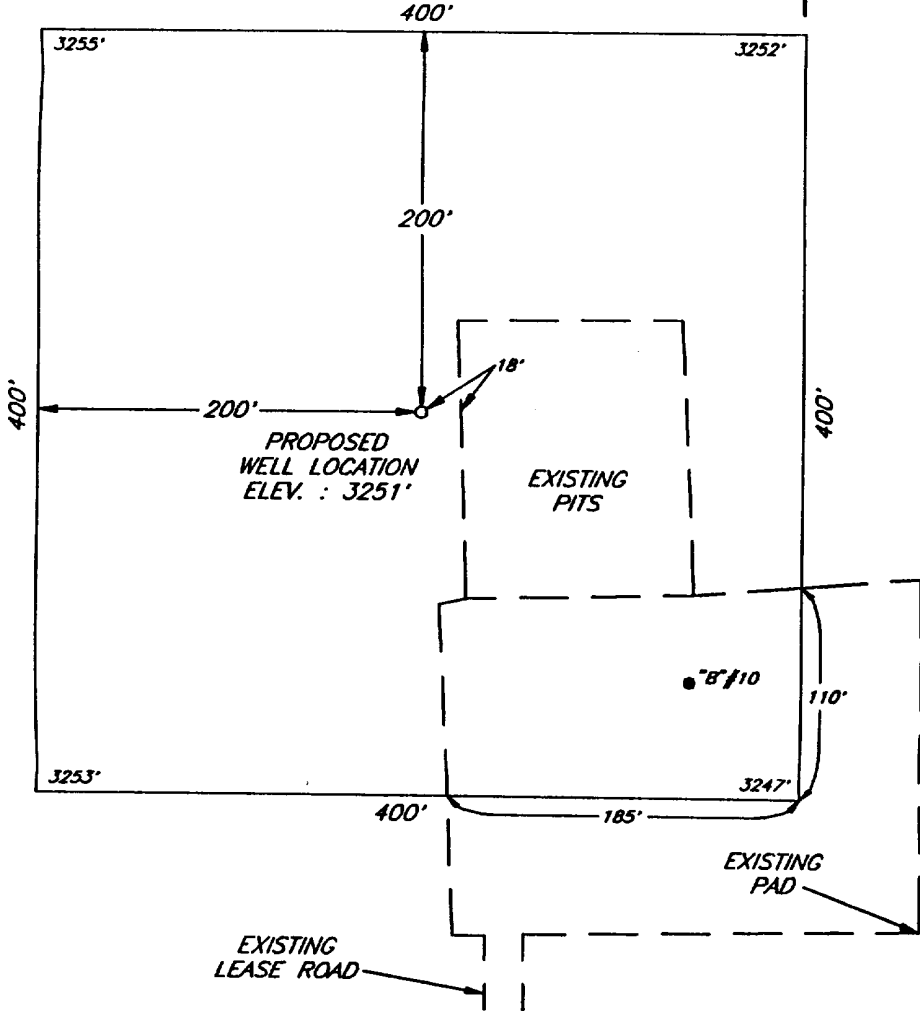

NO.	REVISION	DATE	BY

PLAINS PETROLEUM OPER. CO.
MIDLAND, TEXAS

SURVEYING AND MAPPING BY
TOPOGRAPHIC LAND SURVEYORS
MIDLAND, TEXAS

SCALE: AS SHOWN
DATE: NOVEMBER 12, 1993
JOB NO.: 30130
48 SW
SHEET : 1 OF 1