

UNITED STATES  
DEPARTMENT OF THE INTERIOR  
BUREAU OF LAND MANAGEMENT

M. C. Cons. Division  
1625 N. French Dr.  
Hobbs, NM 88240  
FORM APPROVED  
Budget Bureau No. 1004-0135  
Expires: March 31, 1993

**SUNDRY NOTICES AND REPORTS ON WELLS**

Do not use this form for proposals to drill or to deepen or reentry to a different reservoir.  
Use "APPLICATION FOR PERMIT-" for such proposals

*SUBMIT IN TRIPLICATE*

1. Type of Well  
☒ Oil Well ☐ Gas Well ☐ Other

2. Name of Operator

Arch Petroleum Inc.

3. Address and Telephone No.

P. O. Box 10340, Midland, TX 79702-7340 (915)685-8100

4. Location of Well (Footage, Sec., T., R., M., or Survey Description)

1300' FNL & 2210' FWL, Section 21, T23S, R37E

Lease Designation and Serial No.  
NMLC-030187

6. If Indian, Allottee or Tribe Name

7. If Unit or CA, Agreement Designation

8. Well Name and No.

C.E. Lamunyon #52

9. API Well No.

30-025-33134

10. Field and Pool, or Exploratory Area

Teague Paddock Blinbry

11. County or Parish, State

Lea County, NM

12. CHECK APPROPRIATE BOX(S) TO INDICATE NATURE OF NOTICE, REPORT, OR OTHER DATA

TYPE OF SUBMISSION

- ☐ Notice of Intent  
☐ Subsequent Report  
☐ Final Abandonment Notice

TYPE OF ACTION

- ☐ Abandonment  
☐ Recompletion  
☐ Plugging Back  
☐ Casing Repair  
☐ Altering Casing  
☒ Other Workover. Same formation  
☐ Change of Plans  
☐ New Construction  
☐ Non-Routine Fracturing  
☐ Water Shut-Off  
☐ Conversion to Injection  
☐ Dispose Water

(Note: Report results of multiple completion on Well Completion or Recompletion Report and Log form.)

13. Describe Proposed or Completed Operations (Clearly state all pertinent details, and give pertinent dates, including estimated date of starting any proposed work. If well is directionally drilled, give subsurface locations and measured and true vertical depths for all markers and zones pertinent to this work.)\*

02/11/00 Set CIBP @ 5370'. Perf Lower Paddock 5219'-36' (2 JSPF). Test CIBP to 25000# ok.

02/12/00 Acidize 5219'-36' w/ 1000 gals 7-1/2% HCL.

02/13/00 Swab test.

02/15/00 Frac 5219'-36' w/ 60,000# 16/30 Ottawa + 18,000# 16/30 SLC.

02/16/00 RIH w/ rods & pump.

02/17/00 Return well to production.

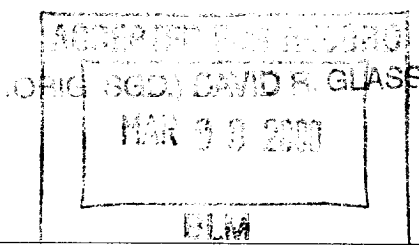

14. I hereby certify that the foregoing is true and correct

Signed

*Cathy Lambert*

Title Operation Tech

Date

02/29/00

(This space for Federal or State office use)

Approved by

Conditions of approval, if any:

Title

Date

3 GWW