

District I
PO Box 1980, Hobbs, NM 88241-1980
District II
PO Drawer DD, Artesia, NM 88211-0719
District III
1000 Rio Brazos Rd., Aztec, NM 87410
District IV
PO Box 2088, Santa Fe, NM 87504-2088

State of New Mexico
Energy, Minerals & Natural Resources Department

OIL CONSERVATION DIVISION
PO Box 2088
Santa Fe, NM 87504-2088

Form C-101
Revised February 10, 1994

Instructions on back
Submit to Appropriate District Office
State Lease - 6 Copies
Fee Lease - 5 Copies

☐ AMENDED REPORT

APPLICATION FOR PERMIT TO DRILL, RE-ENTER, DEEPEN, PLUGBACK, OR ADD A ZONE

¹ Operator Name and Address. SOUTHWEST ROYALTIES INC. P.O. BOX 11309 MIDLAND, TEXAS 79702		² OGRID Number 21355
⁴ Property Code 15659	³ Property Name AMMONS-MADERA	³ API Number 30-024-13308
		⁶ Well No. 4

⁷ Surface Location									
UL or lot no.	Section	Township	Range	Lot Idn	Feet from the	North/South line	Feet from the	East/West line	County
MA	15	23S	33E		660'	SOUTH	1980'	WEST	LEA

⁸ Proposed Bottom Hole Location If Different From Surface									
UL or lot no.	Section	Township	Range	Lot Idn	Feet from the	North/South line	Feet from the	East/West line	County
⁹ Proposed Pool 1 SALADO DRAW-DELAWARE					¹⁰ Proposed Pool 2 -----				

¹¹ Work Type Code N	¹² Well Type Code O	¹³ Cable/Rotary R	¹⁴ Lease Type Code P	¹⁵ Ground Level Elevation
¹⁶ Multiple NO	¹⁷ Proposed Depth 5300'	¹⁸ Formation DELAWARE	¹⁹ Contractor UNKNOWN	²⁰ Spud Date AS SOON AS APPROVED

²¹ Proposed Casing and Cement Program					
Hole Size	Casing Size	Casing weight/foot	Setting Depth	Sacks of Cement	Estimated TOC
12 1/4"	8 5/8"	24#	450'	300 Sx.	Circulate to S
7 7/8"	5 1/2"	15.5	5300'	375 Sx.	Estimate 3500'

²² Describe the proposed program. If this application is to DEEPEN or PLUG BACK give the data on the present productive zone and proposed new productive zone. Describe the blowout prevention program, if any. Use additional sheets if necessary.

1. Drill 12 1/4" hole to 450'. Run and set 450' of 8 5/8" 24# J-55 8-R ST&C casing. Cement with 300 Sx. Class "C" + 2% CaCl, circulate cement to surface.
2. Drill 7 7/8" hole to 5300'. Run and set 5300' of 5 1/2" 15.4# J-55 8-R ST&C casing. Cement with 375 Sx. Class "C" cement + additives. Estimate top of cement 3500'.

²³ I hereby certify that the information given above is true and complete to the best of my knowledge and belief.

Signature:

Printed name:

Title:

Date:

Phone:

505-392-2112

OIL CONSERVATION DIVISION

Approved by:

ORIGINAL SIGNED BY

GARY WINK

FIELD REP. II

Title:

Approval Date: MAR 05 1996

Expiration Date:

Conditions of Approval:

Attached ☐

Permit Expires 6 Months From Approval
Date Unless Drilling Underway.

2008 2 1 10:00

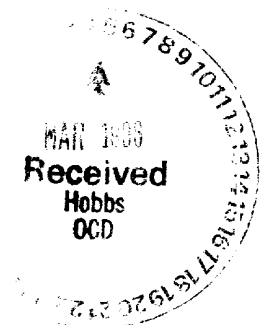

DISTRICT I
P.O. Box 1980, Hobbs, NM 88241-1980

State of New Mexico
Energy, Minerals and Natural Resources Department

Form C-102
Revised February 10, 1994
Submit to Appropriate District Office
State Lease - 4 Copies
Fee Lease - 3 Copies

DISTRICT II
P.O. Drawer DD, Artesia, NM 88211-0719

DISTRICT III
1000 Rio Brazos Rd., Aztec, NM 87410

OIL CONSERVATION DIVISION
P.O. Box 2088

DISTRICT IV
P.O. BOX 2088, SANTA FE, N.M. 87504-2088

Santa Fe, New Mexico 87504-2088

☐ AMENDED REPORT

WELL LOCATION AND ACREAGE DEDICATION PLAT

API Number 30-025-33308		Pool Code 53420	Pool Name SALADO DRAW-DELAWARE
Property Code 15659	Property Name AMMONS MADERA		Well Number 4
OGRID No. 21355	Operator Name SOUTHWEST ROYALTIES INC.		Elevation 3305

Surface Location

UL or lot No.	Section	Township	Range	Lot Idn	Feet from the	North/South line	Feet from the	East/West line	County
N	15	26 S	33 E		660	SOUTH	1980	WEST	LEA

Bottom Hole Location If Different From Surface

UL or lot No.	Section	Township	Range	Lot Idn	Feet from the	North/South line	Feet from the	East/West line	County
Dedicated Acres 40		Joint or Infill		Consolidation Code		Order No.			

**NO ALLOWABLE WILL BE ASSIGNED TO THIS COMPLETION UNTIL ALL INTERESTS HAVE BEEN CONSOLIDATED
OR A NON-STANDARD UNIT HAS BEEN APPROVED BY THE DIVISION**

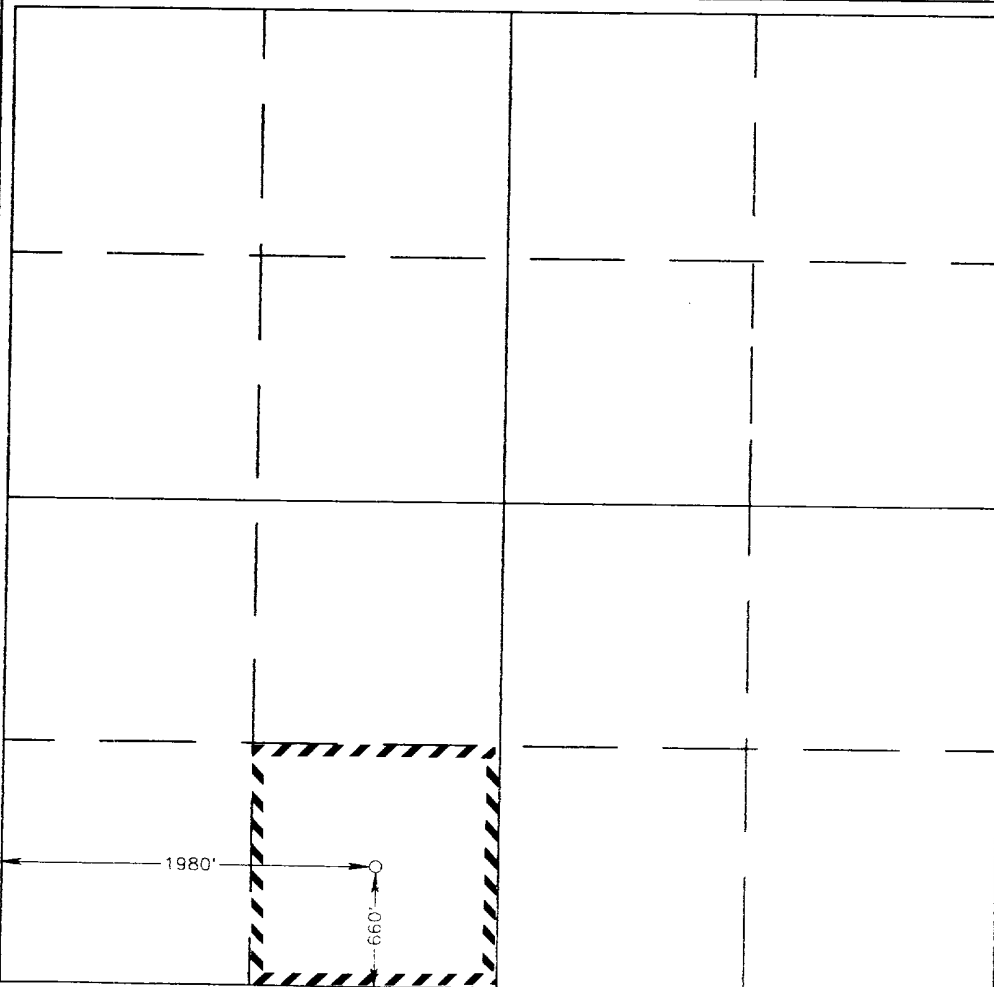
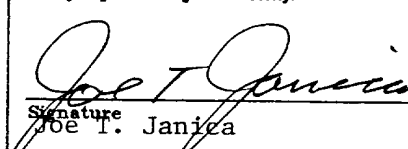
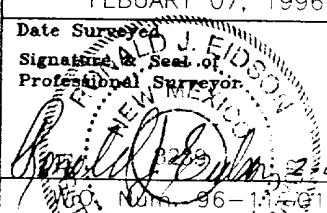
	OPERATOR CERTIFICATION <i>I hereby certify the the information contained herein is true and complete to the best of my knowledge and belief.</i>  Signature Joe T. Janica Printed Name Agent Title 03/04/96 Date
	SURVEYOR CERTIFICATION <i>I hereby certify that the well location shown on this plat was plotted from field notes of actual surveys made by me or under my supervision, and that the same is true and correct to the best of my belief.</i> FEBRUARY 07, 1996 Date Surveyed Signature & Seal of Professional Surveyor  Certificate No. JOHN W. WEST 676 RONALD J. EIDSON 3239 12641

VICINITY MAP

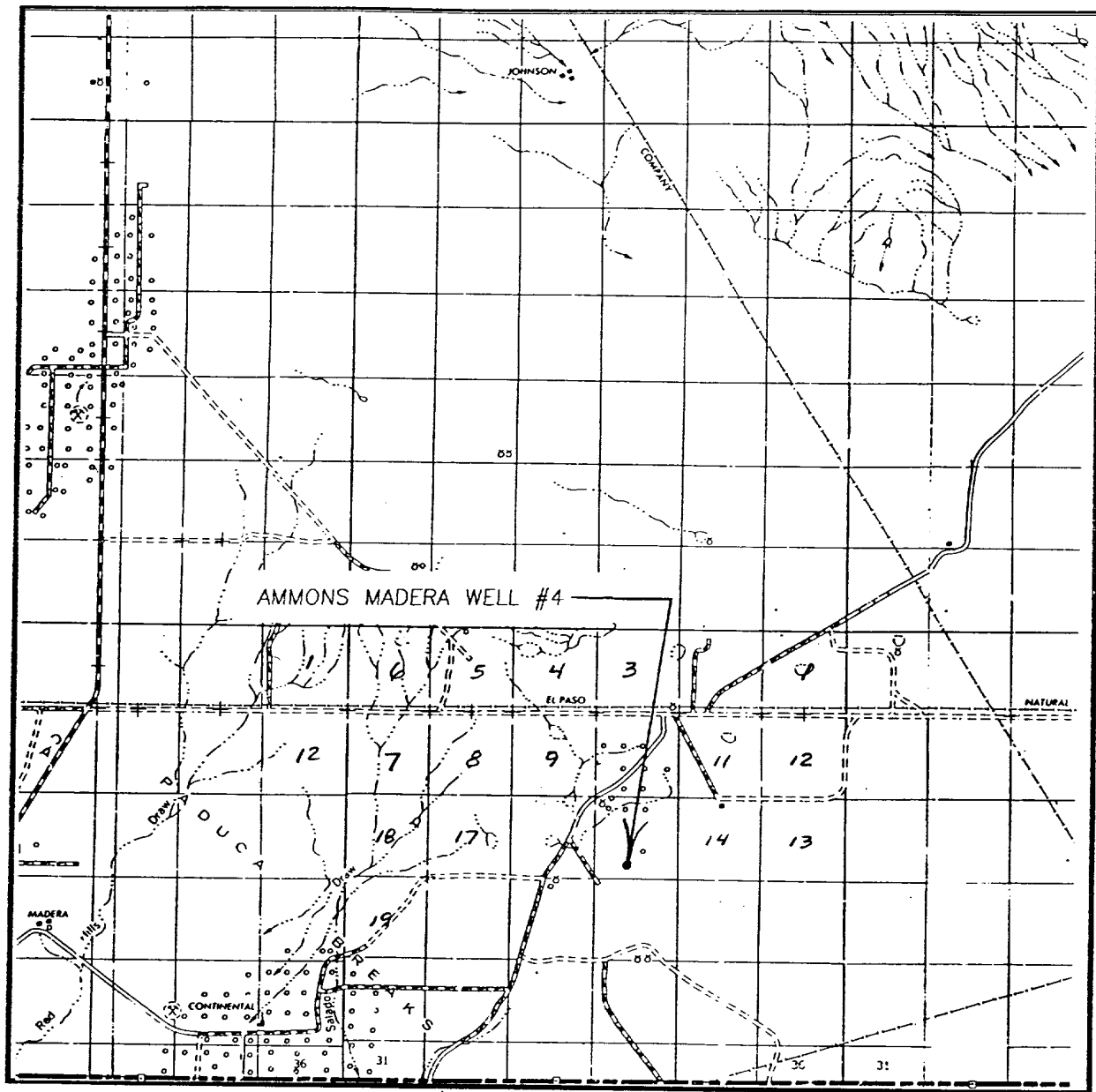

SCALE: 1" = 2 MILES

SEC. 15 TWP. 26-S RGE. 33-E

SURVEY_____ N.M.P.M.

COUNTY _____ LEA

DESCRIPTION 660' FNL & 1980' FWL

ELEVATION 3305

OPERATOR SOUTHWEST ROYALTIES INC.

LEASE AMMONS MADERA

**JOHN WEST ENGINEERING
HOBBS, NEW MEXICO
(505) 393-3117**

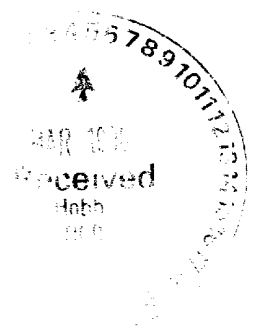

LOCATION VERIFICATION MAP

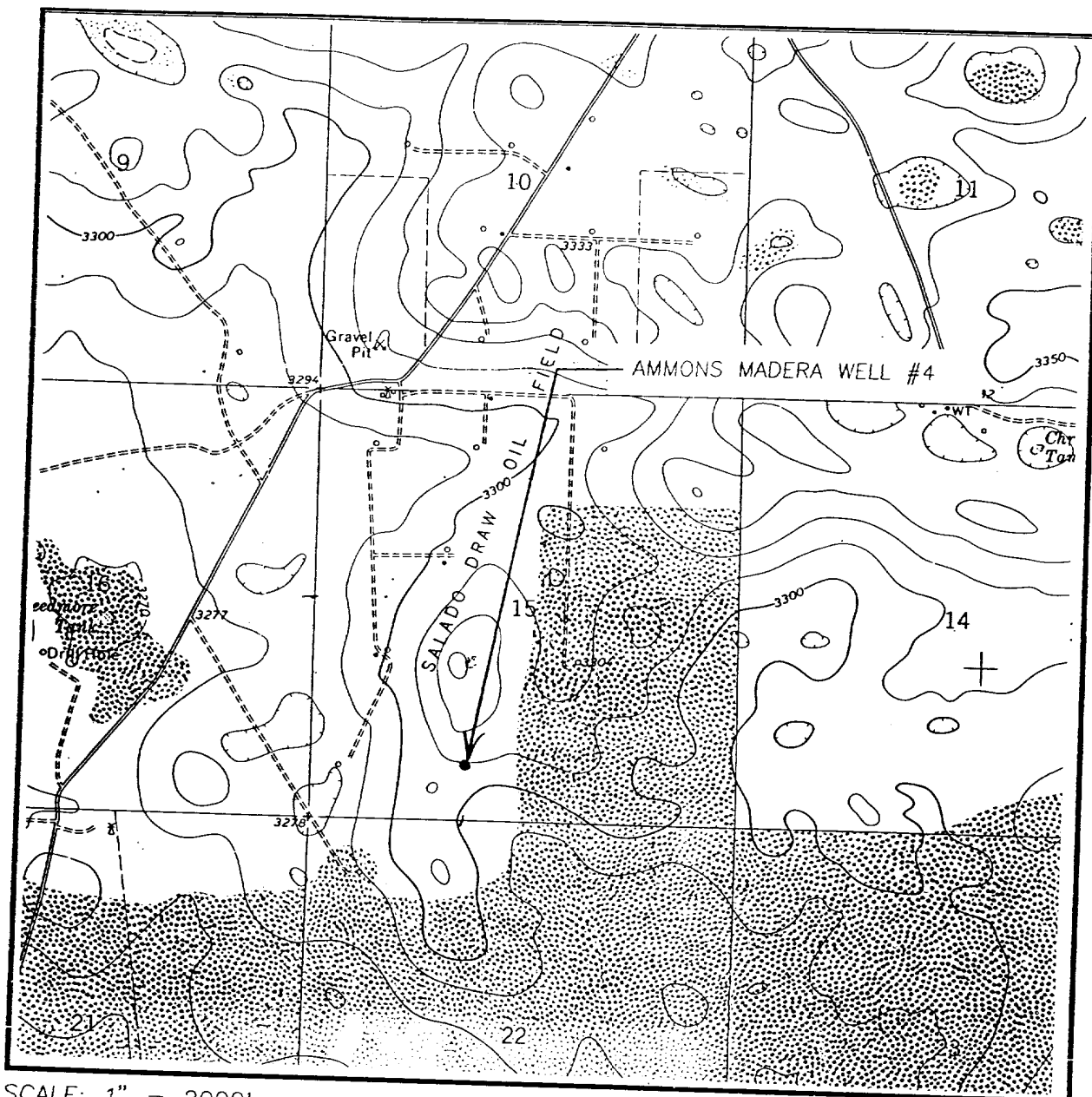

SCALE: 1" = 2000'

CONTOUR INTERVAL - 10'

SEC. 15 TWP. 26-S RGE. 33-E

SURVEY N.M.P.M.

COUNTY LEA

DESCRIPTION 660' FNL & 1980' FWL

ELEVATION 3305

OPERATOR SOUTHWEST ROYALTIES INC.

LEASE AMMONS MADERA

U.S.G.S. TOPOGRAPHIC MAP

PADUCA BREAKS EAST, N.M.

JOHN WEST ENGINEERING
HOBBS, NEW MEXICO
(505) 393-3117

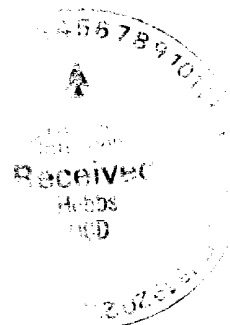

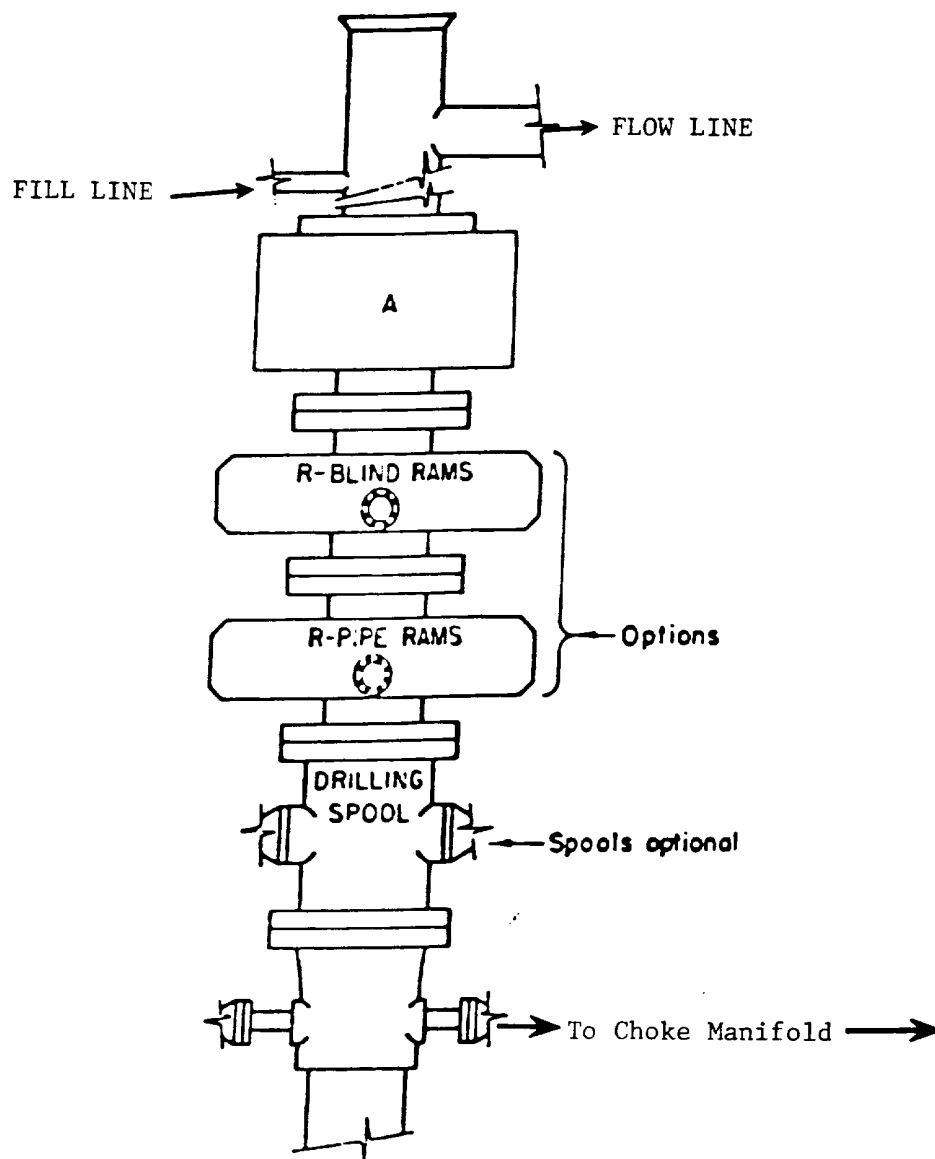

ARRANGEMENT SRRA

900 Series
3000 PSI WP

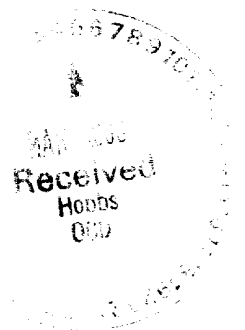

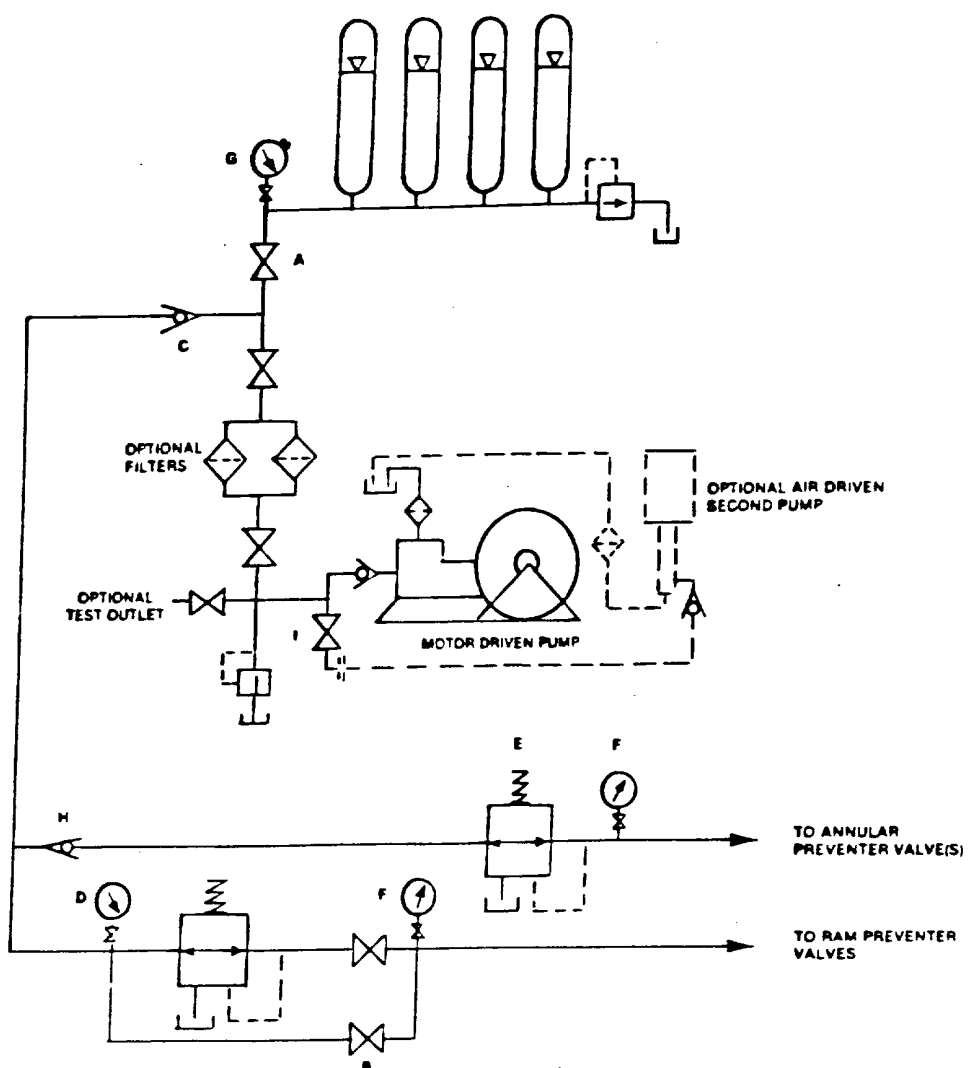
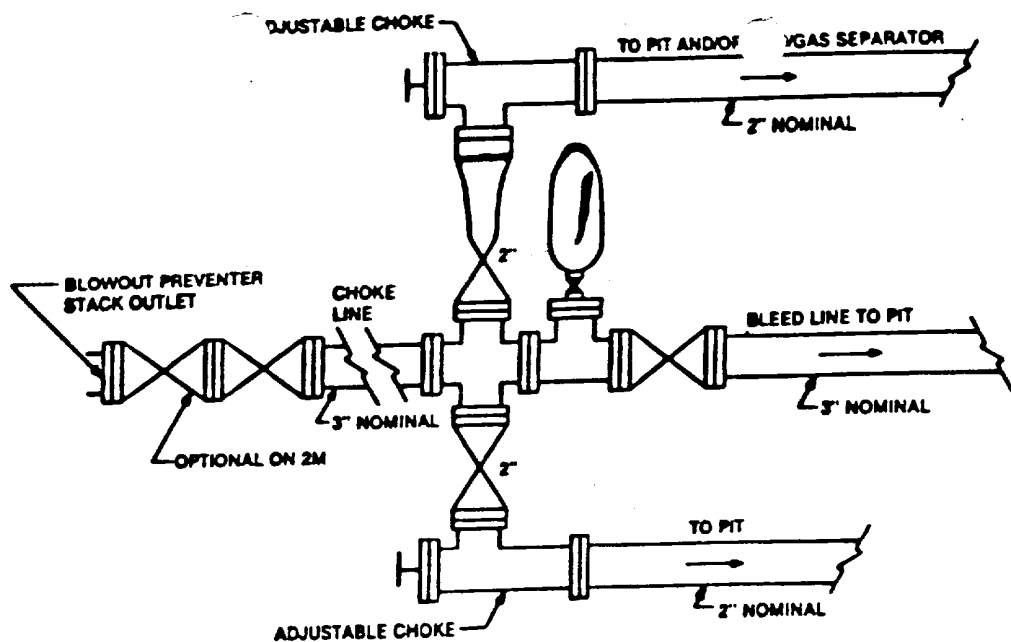

11/1/21

