

SECTION 10, TOWNSHIP 24 SOUTH, RANGE 33 EAST, N.M.P.M.
LEA COUNTY, NEW MEXICO

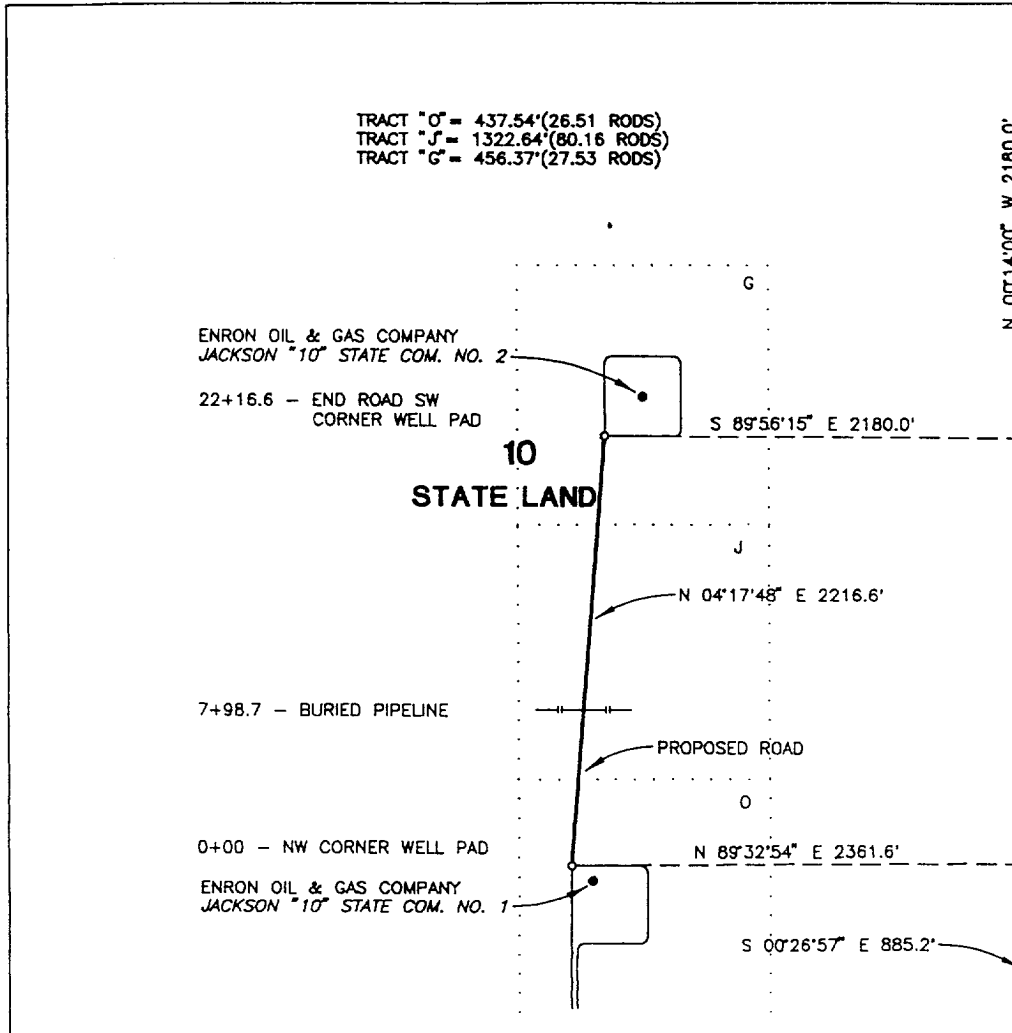

CENTERLINE DESCRIPTION OF A PROPOSED ROAD:

BEGINNING at a point in the northwest corner of a well pad for Enron Oil & Gas Company JACKSON "10" STATE COM. NO. 1, from which point the southeast corner of Section 10, T-24-S, R-33-E, N.M.P.M., Lea County, New Mexico bears N 89° 32' 54" E, 2361.6 feet and S 00° 26' 57" E, 885.2 feet;

THENCE N 04° 17' 48" E, with the centerline of proposed road, 2216.6 feet to a point in the southwest corner of a well pad for Enron Oil & Gas Company JACKSON "10" STATE COM. NO. 2, for the end of this road, from which point the northeast corner of said Section 10 bears S 89° 56' 15" E, 2180.0 feet and N 00° 14' 00" W, 2180.0 feet.

I hereby certify that this plat was prepared from an actual survey made on the ground and meets or exceeds all requirements for land surveys as specified by the state of New Mexico.

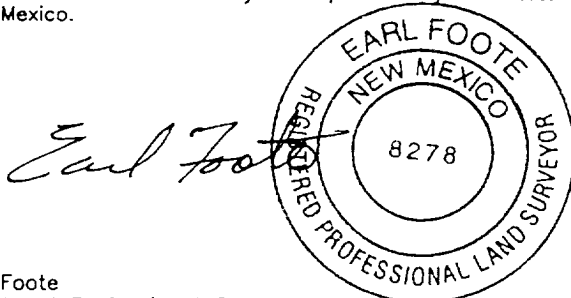

Earl Foote
Registered Professional Surveyor
New Mexico Certificate No. 8278

PROPOSED ROAD TO SERVE
JACKSON "10" STATE COM. NO. 2

ENRON OIL AND GAS COMPANY

2216.6 feet of proposed road in
Section 10, T-24-S, R-33-E, N.M.P.M.,
Lea County, New Mexico

WEST TEXAS CONSULTANTS, INC.

ENGINEERS-PLANNERS-SURVEYORS

MIDLAND, TEXAS

Survey Date: 4-7-98	Date: 4-14-98	Scale: 1" = 1000'
WTC No. 45241	Drawn By: R.S.	Sheet 1 of 1