

SECTION 35, TOWNSHIP 24 SOUTH, RANGE 33 EAST, N.M.P.M.
LEA COUNTY, NEW MEXICO

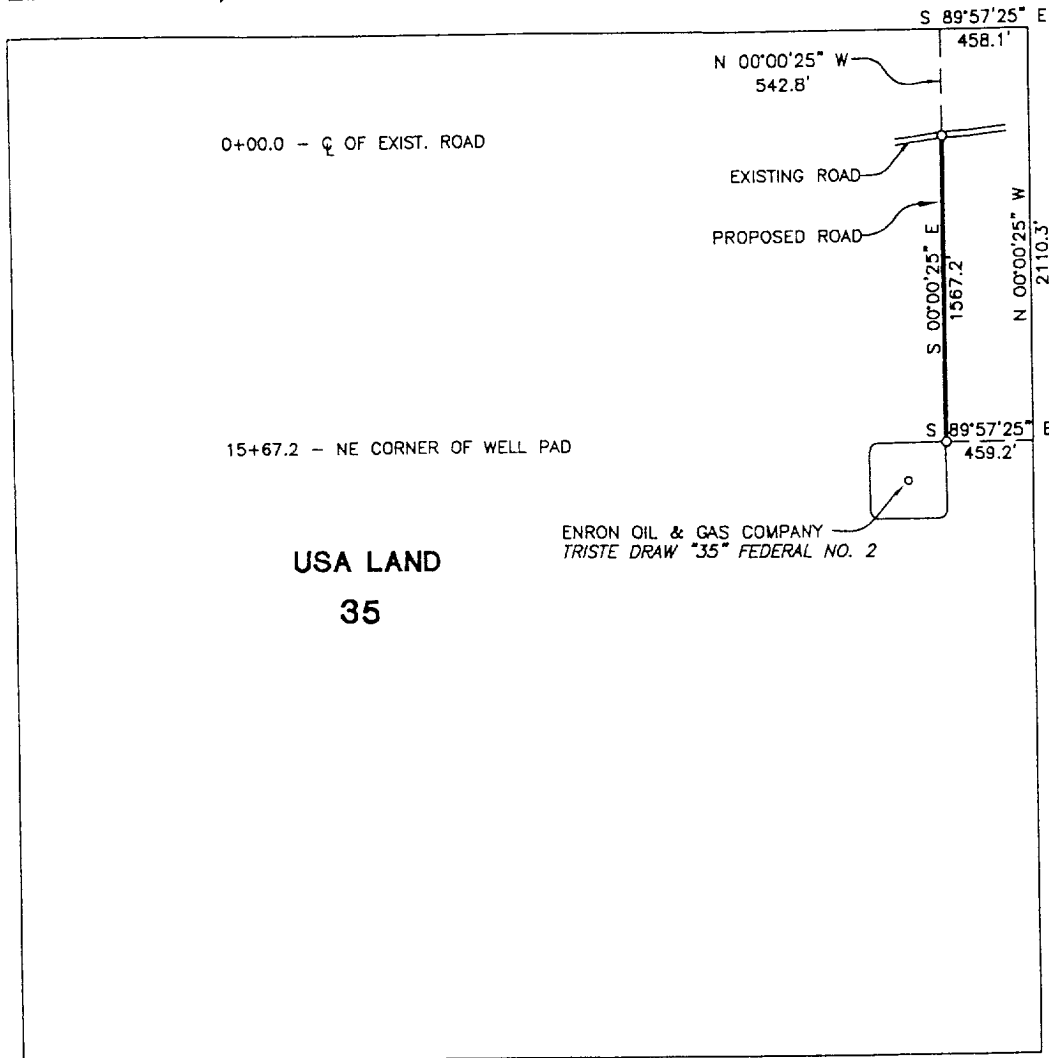

CENTERLINE DESCRIPTION OF A PROPOSED ROAD:

BEGINNING at a point in an existing road, from which point the northeast corner of Section 35, T-24-S, R-33-E, N.M.P.M., Lea County, New Mexico, bears N 00° 00' 25" W, 542.8 feet and S 89° 57' 25" E, 458.1 feet;

THENCE S 00° 00' 25" E, with the centerline of proposed road, 1567.2 feet to a point in the northeast corner of a well pad for Enron Oil & Gas Company TRISTE DRAW "35" FEDERAL No. 2, for the end of this road, from which point the northeast corner of said Section 35 bears S 89° 57' 25" E, 459.2 feet and N 00° 00' 25" W, 2110.3 feet.

Exhibit #3A

I hereby certify that this plat was prepared from an actual survey made on the ground and meets or exceeds all requirements for land surveys as specified by the state of New Mexico.

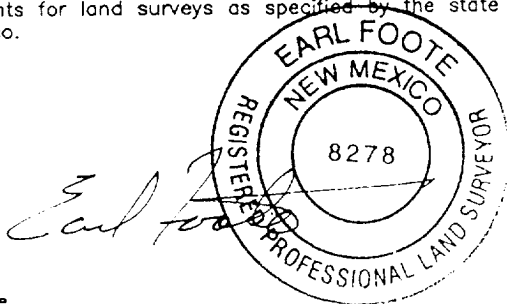

Earl Foote
Registered Professional Surveyor
New Mexico Certificate No. 8278

PROPOSED ROAD TO SERVE
TRISTE DRAW "35" FEDERAL No. 2

ENRON OIL AND GAS COMPANY

1567.2 feet of proposed road in
Section 35, T-24-S, R-33-E, N.M.P.M.,
Lea County, New Mexico

WEST TEXAS CONSULTANTS, INC.

ENGINEERS-PLANNERS-SURVEYORS

MIDLAND, TEXAS

Survey Date: 07-22-99	Date: 07-23-99	Scale: 1" = 1000'
WTC No. 45643	Drawn By: JLE	Sheet 1 of 1