

SECTION 35, TOWNSHIP 24 SOUTH, RANGE 33 EAST, N.M.P.M.
LEA COUNTY, NEW MEXICO

N 89°57'25" W

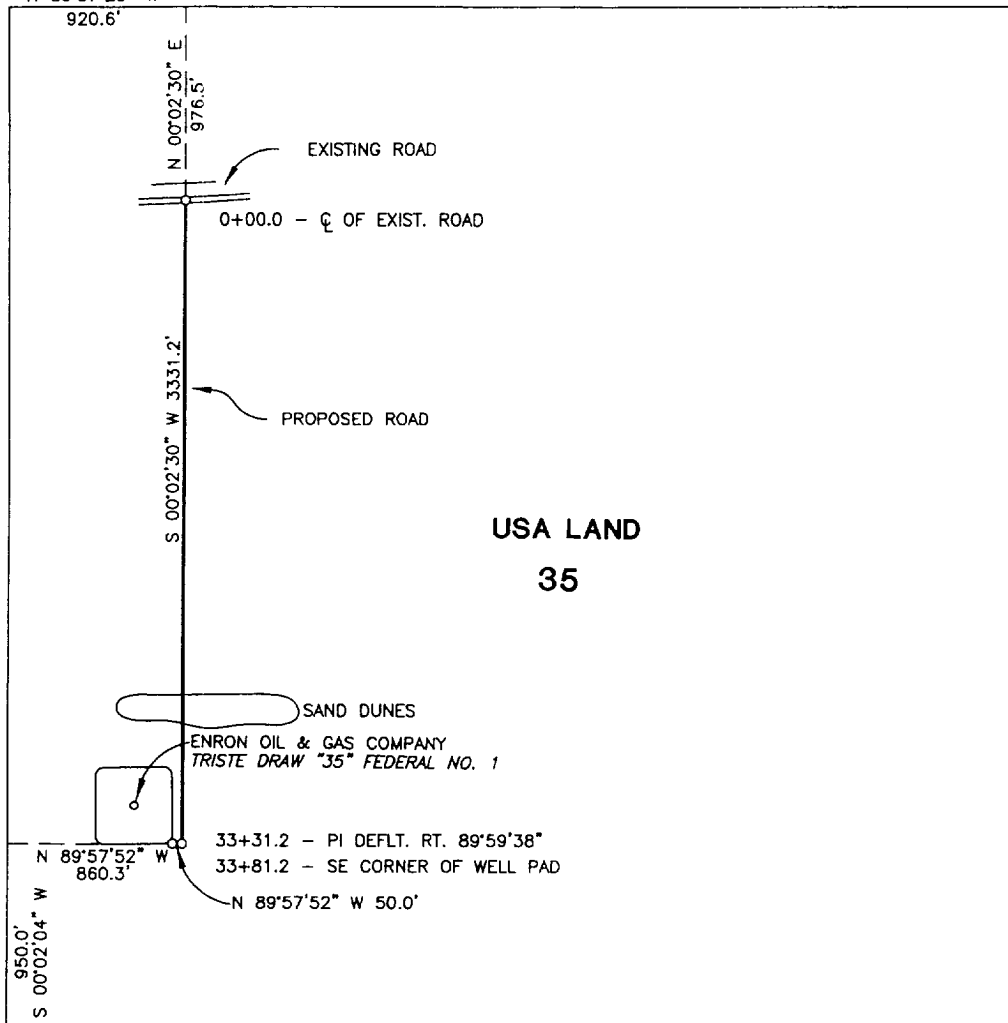

CENTERLINE DESCRIPTION OF A PROPOSED ROAD:

BEGINNING at a point in an existing road, from which point the northwest corner of Section 35, T-24-S, R-33-E, N.M.P.M., Lea County, New Mexico, bears N 00° 02' 30" E, 976.5 feet and N 89° 57' 25" W, 920.6 feet;

THENCE S 00° 02' 30" W, with the centerline of proposed road, 3331.2 feet to a point for a bend in this road;

THENCE N 89° 57' 52" W, with the centerline of proposed road, 50.0 feet to a point in the southeast corner of a well pad for Enron Oil & Gas Company TRISTE DRAW "35" FEDERAL No. 1, for the end of this road, from which point the southwest corner of said Section 35 bears N 89° 57' 52" W, 860.3 feet and S 00° 02' 04" W, 950.0 feet.

Exhibit 3A

PROPOSED ROAD TO SERVE
TRISTE DRAW "35" FEDERAL No. 1

I hereby certify that this plat was prepared from an actual survey made on the ground and meets or exceeds all requirements for land surveys as specified by the state of New Mexico.

ENRON OIL AND GAS COMPANY

3381.2 feet of proposed road in
Section 35, T-24-S, R-33-E, N.M.P.M.,
Lea County, New Mexico

WEST TEXAS CONSULTANTS, INC.

ENGINEERS-PLANNERS-SURVEYORS

MIDLAND, TEXAS

Survey Date: 07-22-99	Date: 08-05-99	Scale: 1" = 1000'
WTC No. 45643	Drawn By: JLE	Sheet 1 of 1

David M. Young, Jr.
Registered Professional Surveyor
New Mexico Certificate No. 14274

